



2023 JUNE AREA

Delta Region Questionnaire Guide



June Area – Project Code 124
Last day to enter in CAPI:
June 12 @ 7:00 am
June 14 @ 7:00 am (Supervisor approved appointments only)

Segment Aerial Photo



Tier 2 Data Collection Begins **May 20.**

Tier 3 Data Collection Begins **May 30.**

- Identify the correct operator.
- Record tract acres.
- Area Segment boundaries are in **Red**.
- Tract Letters and boundaries are in **Blue**.
- Keep your supervisor informed. Ask for help if you need it.
- Collect data on paper first.
- All data is entered in CAPI. Enter data often.

Table of Contents

2023 Details.....	2-3
Overview.....	4
Operator Packet.....	5-6
Sampling & Purpose.....	7-8
Screening.....	9-16
Tract Questionnaire.....	17-48
Final Review.....	49
New Segments.....	50-53

2023 JUNE AREA DETAILS

Process

- Segments should not be visited more than twice. Problem segments may be visited three times with advance supervisor approval.
- Once state budget reaches 90%, data collection will end.
- When recording mileage in payroll, include a NOTE indicating which segment(s) you were observing
- Pre-survey Packets were mailed to operators from St Louis
 - Example on pages 5-6
 - Old segments (start with [10](#), [12](#), [18](#), [19](#))– all ag and non-ag tracts
 - New Segments (start with [13](#)) – ag tracts
- Tiered data collection
 - The Tier for Ag Tracts is listed:
 - Tier indicator label on the questionnaire
 - Comments in CAPI
 - Tier 2 – data collection starts [May 20](#)
 - Old segment non-ag tracts
 - Selected old segment ag tracts
 - Tier 2 operators were mailed the Pre-survey Packet on [May 12](#)
 - Tier 3 – data collection starts [May 30](#)
 - All other old segment tracts
 - New segment ag tracts
 - Tier 3 operators were mailed the Pre-survey Packet on [May 19](#)
- All data entered in CAPI by [June 12](#) at 7:00 am, Late appointments in by [June 14](#) at 7:00 am.

Materials

- Aerial photo, Screening Form and Tract Questionnaires
- Comments, both paper and in CAPI
 - Tier identification
 - Comments from previous years – old segments
 - Comments from prescreening – new segments
 - Ag tracts that weren't mailed – large operations with a contact agreement
 - Non-ag tracts that weren't mailed – obvious non-ag (roads, businesses, etc.)
- Parcel Map
 - This is the map the tract operator received in their Presurvey Packet
 - Paper copy included in your segment Screening Form
 - View the parcel map online using the Survey Code at <https://agcounts.usda.gov/static/cawi/layouts/cawi/breeze/index.html>
 - Survey code is on the Screening Form or in CAPI segment CMT bubble
- FSA Map & Listings – new segments
- Core Logic Listing – new segments

Screening Form & Questionnaire Changes

- Questionnaire Changes
 - Section N: Economic Data
 - Points page for operations with \$1,000 or more in sales removed (only appears in even numbered years)
 - Section O: Technology Use
 - Technology use is only surveyed in odd numbered years

Dates & Mailing Process

- [May 12](#) Pre-survey Packets mailed to Tier 2 operators
- [May 19](#) Pre-survey Packets mailed to Tier 3 operators
- [May 20](#) Data collection begins for Tier 2 operators
- [May 30](#) Data collection begins for Tier 3 operators
- [June 12](#) All data must be entered in CAPI by 7:00 am
- [June 13 – 16](#) Keep all June Area photos and questionnaires in case the office has questions
- [June 19 – 23](#) Return all aerial photos to field supervisors (pickup).
 - **Supervisors will pick up and hold all aerial photos through objective yield sampling. Additional instruction on aerial photo handling will come with Objective Yield memo.**
- [June 19 - 23](#) Return all segment kits to Little Rock Office (UPS).
 - All screening forms, tract questionnaires, FSA listings/maps, and core logic listings/maps in sealed Tyvek envelope to Little Rock.

OVERVIEW

Why Participate?

- Provides estimates of the current year's planted acreage.
- Helps farmers make marketing plans.
- Helps USDA agencies administer farm programs such Agriculture Risk Coverage (ARC) and other crop insurance programs.
- Helps traders establish futures and commodity prices.
- Helps agribusinesses in business planning to make sure farmers can efficiently market their crops.

Why is June Area Important?

- Provides key indications for:
 - Acreage for major crops
 - Number of farms and land in farms
 - Land values
 - Cattle numbers
- Measures incompleteness of the list frame
- Provides sample of farms for follow-on surveys:
 - Quarterly Ag Surveys
 - Hogs
 - January Livestock Surveys
 - Ag Labor
 - ARMS 3
- Provides population for Objective Yield samples.





OPERATOR PRESURVEY PACKET

May 12 – Mailed to Area Tier 2 operators



May 19 – Mailed to Area Tier 3 operators

- No Mail or Online option

Envelope:

<p>UNITED STATES DEPARTMENT OF AGRICULTURE NATIONAL AGRICULTURAL STATISTICS SERVICE NATIONAL OPERATIONS CENTER 9700 PAGE AVENUE SUITE 400 ST LOUIS MO 63132-1547 OFFICIAL BUSINESS Penalty for Private Use \$300</p>	 	<p>PRESORTED FIRST-CLASS MAIL POSTAGE & FEES PAID USDA PERMIT NO. G-38</p>
<p>ADDRESS SERVICE REQUESTED MAPS ENCLOSED: DO NOT DISCARD</p>		
<div style="border: 1px solid black; height: 100px; width: 100%;"></div>		

Presurvey Letter:

	<p>United States Department of Agriculture National Agricultural Statistics Service</p>	
<p>May 13, 2021</p>		
<p>OMB No. 0515-0213 Approval Expires: 04/30/2024</p>		
<p>According to the Paperwork Reduction Act of 1995, an agency may not conduct or sponsor, and a person is not required to respond to a collection of information unless it displays a valid OMB control number. The valid OMB number is 0515-0213. The time required to complete this information collection is estimated to average 20 minutes per response, including the time for reviewing instructions, searching existing data sources, gathering and maintaining the data needed, and completing and reviewing the collection of information.</p> <p>The information you provide will be used for statistical purposes only. Your response will be kept confidential and any person who willfully discloses ANY identifiable information about you or your operation is subject to a jail term, a fine, or both. This survey is conducted in accordance with the Confidential Information Protection and Statistical Efficiency Act of 2016, Title III of Pub. L. No. 114-433, codified in 44 U.S.C. Ch. 35 and other applicable Federal laws. For more information on how we protect your information please visit https://www.nass.usda.gov/confidentiality. Response is voluntary.</p>		
<p>The U.S. Department of Agriculture's (USDA) National Agricultural Statistics Service (NASS) is asking for your help completing the June Area survey, which will aid USDA in determining comprehensive estimates of U.S. land uses and agricultural activities.</p> <p>To protect the health of producers, partners, and employees, we are unable to complete this survey with you in person. Instead, a NASS representative will call you to arrange a telephone interview. The interview, estimated to take 20 minutes, can be done in one or multiple appointments.</p> <p>An aerial photo and county section map are enclosed.</p> <ul style="list-style-type: none">• Please keep the map as a reference for your interview.• The survey includes questions about land uses and your operation within the red boundaries on the map, along with information related to your farm operation, such as total acres operated, grain storage, and livestock inventory. <p>How will the survey results be used?</p> <p>Data from this survey are a critical foundation for other NASS agricultural reports. The information you provide will be used for statistical purposes only. In accordance with federal law, your responses will be kept confidential, and the results will be available in aggregate form only to ensure that no individual producer or operation can be identified.</p> <p>Thank you for your participation and support of U.S. agriculture. For more information about this and other NASS surveys, visit nass.usda.gov/Surveys. If you have any questions, please call us at 888-424-7828.</p> <p>Sincerely,  Joseph L. Parsons Chair, Agricultural Statistics Board</p> <p>1400 Independence Ave, SW – Washington, DC 20250 www.nass.usda.gov USDA is an equal opportunity provider, employer, and lender.</p>		

Parcel Map:

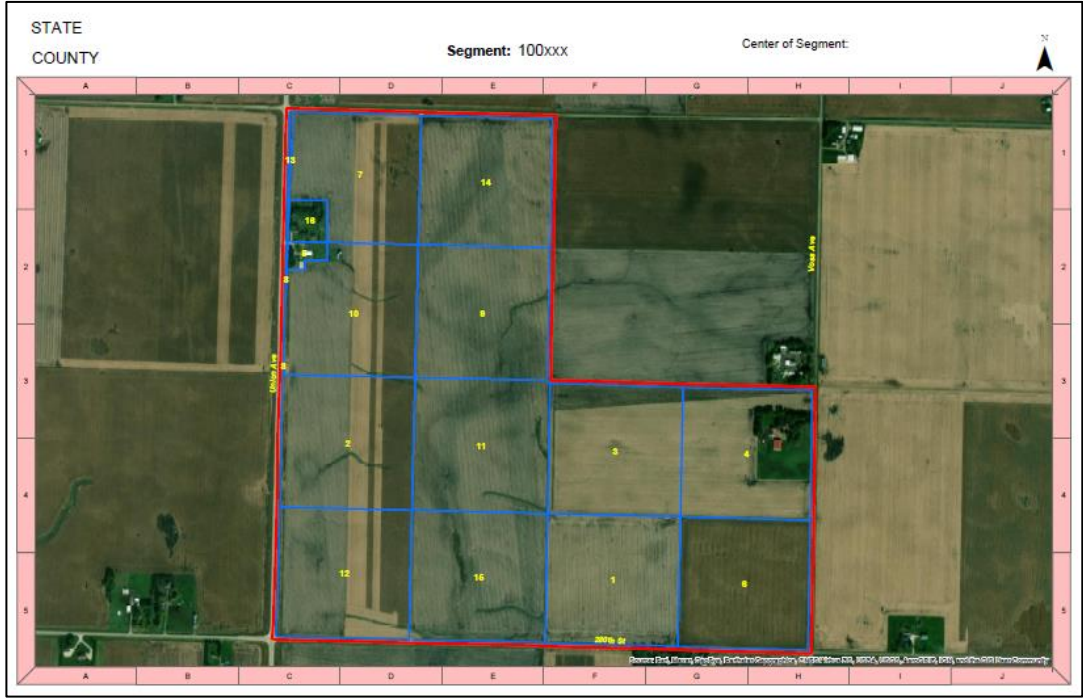

County Map:

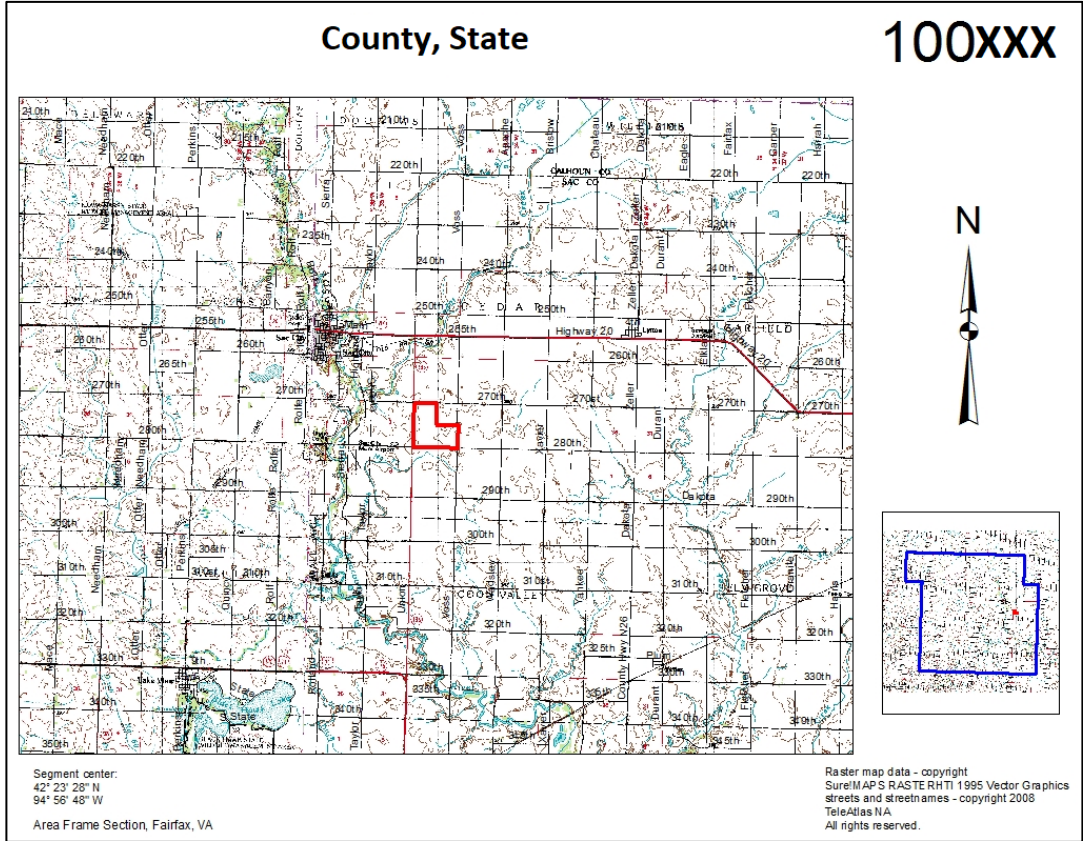

Area Segments across the Region:

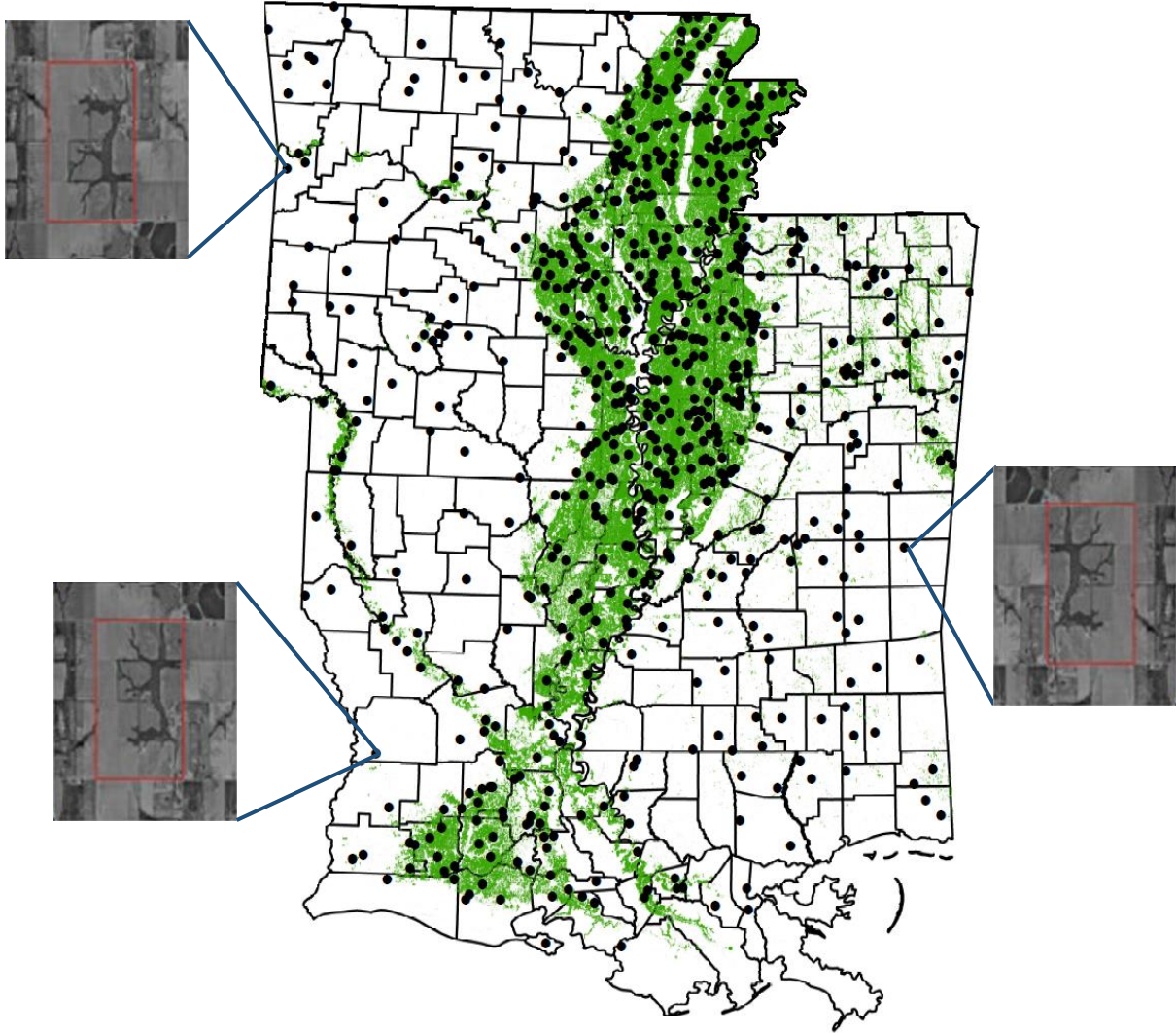

- Land is stratified based on the amount of cultivated land.
- The dark green areas have a higher density of cultivated land.
- The lighter green areas have a lower density of cultivated land.
- All land in each state is part of the Area Frame – so all land is accounted for.
- There are segments in each strata covering all land types in the state.
- Each dot represents one Area segment.
 - Timber, pasture, urban areas and water are not represented in this graphic.

SAMPLING AND PURPOSE

- **Sampling Frame** – A device from which a sample can be drawn
 - **List Sampling Frame** – a list of units (operators) which constitute the population designated for a sample
 - **Area Sampling Frame** – land area in a state, stratified based on type of land use.
 - **Stratify** – divide a population into similar groups with common characteristics (stratum)
- **Control Data** - A minimal amount of data kept by NASS in order to more accurately stratify and sample operators or segments for surveys
- **Overlap status:** For all cases, follow edit skips for questions on June Area tract questionnaire
 - **Overlap** - Operator is on our list and had the chance to be selected for June Ag (AS) list survey and/or July Cattle (CA) survey.
 - **Non Overlap** - Operator is on our list but did not have the chance to be selected for June Ag (AS) list survey and/or July Cattle (CA) survey.
 - **Not on List** - Operator is not on our List Frame

What is the Area Frame?

- A way of accounting for all the land in the state
 - The target is the land itself which is broken down into segments

How is the Area Frame organized?

- **Stratified by land use**
 - Segments are assigned to a specific strata depending on land use
 - For the Area Frame, we don't use control data, but rather we group regions of land together based on the way it is used.
 - The area frame is created using aerial mapping and other sources to determine the landscape of the area and define the way the land is used.

Who is the target?

- **The land in the segment is the target**
 - Anyone operating land in the segment should be contacted and assigned a tract letter

Strengths

- **Complete** – all locations have chance to be selected
- **Stable** – does not often change
- **Accurate** – good indication for major commodities

Weaknesses

- **Expensive** – must send enumerator to observe every site
- **Timely**
- **Limited** – not a good measure of small acreages or rare commodities

SCREENING AND THE SCREENING FORM

During the screening process, account for all land inside the red segment boundary and determine if the land for each tract operator is considered agricultural or non-agricultural.

- Drive around the segment making observations.
- Use the Half Acre Rule
 - Residential parcels with lot sizes with less than $\frac{1}{2}$ acre and NO visible crop, livestock or storage can be drawn off as one non-ag tract.
 - Residential parcels with visible crop, livestock, or storage must be a separate tract, regardless of size.
 - Contiguous non-residential, non-ag parcels can be a single tract.
- Phone known tract operators to verify if they are still operating land (ag or non-ag) in the segment.

The Screening Form is used to decide when a tract questionnaire is necessary to capture detailed data on crop acreage, livestock inventory, and land values. Make sure to include and account for all land in the operating arrangement.

The Screening Form is a tract directory used to:

- Record the name and address of all tract operators
- Determine if a tract operator qualifies for an Area Tract Questionnaire
- Record name, address, phone and acreage for non-ag tracts

A tract will be classified as:

- Ag – at least 1 screening question is 'Yes' – complete a Tract Questionnaire
- Non-Ag – all screening questions are 'No' – complete Screening Form columns 18, 20, 20a

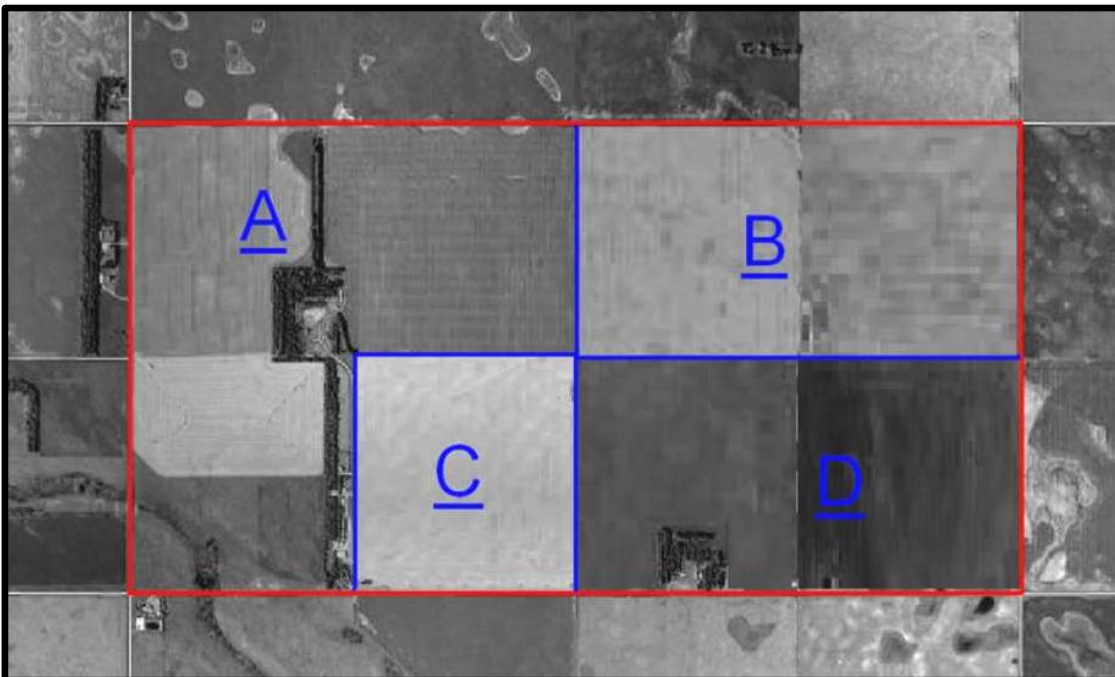

Special Situations (IM page 502)

- 1.) When 2 (or more) farm operators (A & B) live in the same house and both have their OWN agricultural production inside the segment, each operator should be assigned a separate tract letter and be ag tracts.

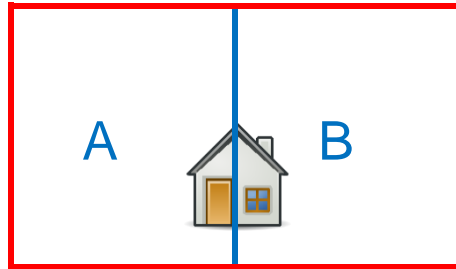

- 2.) For partnership operations where both the target operator (Tract A) and the partner(s) (Tract B) live inside the segment, complete as an ag tract that includes the target operator's house. Draw off the partner(s) house as a non-ag tract.

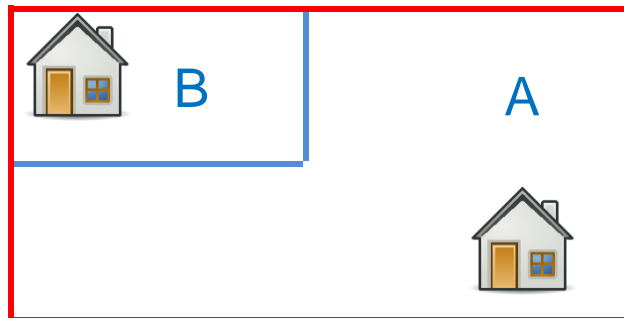

Screening Scenarios

- 1) An operator still operates (or lives) in the segment and has not changed ag/non-ag status.
 - a. The operator still operates inside the segment.
 - b. The operator is the same person, so use the **same** tract letter.
 - c. Updates can be made to phone numbers and street address.
 - d. If all screening questions are marked “No”
 - i. The operator is a non-ag tract.
 - ii. Complete columns 18, 20, and 20a.
 - e. If any screening question is a “Yes”
 - i. The operator is an ag tract.
 - ii. Complete the labeled tract questionnaire for the operator.

- 2) An operator that lives in the segment was NON-AG last year and bought 3 horses in April. How do you handle this change?
 - a. The operator still lives in the segment.
 - b. The operator is the same person, so use the **same** tract letter.
 - c. Either the screening question in column 8 is “Yes” or screening questions in columns 8-12 are “No” but column 13 is “Yes.”
 - d. Complete a tract questionnaire. There is not a pre-printed questionnaire since the operator was non-ag last year. Use a blank questionnaire and write the segment, tract, and operator information on the questionnaire.

- 3) An operator was AG last year, but is no longer farming (no crops, no livestock, no CRP). The operator still lives in the segment. How do you handle this change?
 - a. The operator still lives in the segment.
 - b. The operator is the same person, so use the **same** tract letter.
 - c. All screening questions are “No.”
 - d. Complete columns 18, 20, and 20a.
 - e. Strike through the label on the tract questionnaire with a note saying “Non-Ag.” Do **NOT** use the questionnaire for a new operator.
 - f. How do you record the new operator of the land? (If not already in the segment)
 - i. The new operator operates land inside the segment.
 - ii. Use the next unused tract letter
 - iii. Record the name, address, and phone on the screening form.
 - iv. Use the screening form, columns 8-16 to screen the operator for ag activity. They are farming so check “Yes” in Column 8.
 - v. Record the name and address information on the tract questionnaire along with any partners and complete the tract questionnaire.

- 4) An operator was AG last year but sold all cropland (had no livestock or CRP) and moved to a warmer climate. What do you do with this information?
- a. The operator no longer lives or operates land inside the segment.
 - b. Cross off the operator on the screening form with a note "No longer in segment."
 - c. Strike through the label on the tract questionnaire with a note "No longer in segment." Do **NOT** use the questionnaire for a new operator.
 - d. How do you record the new operator of the land? (If not already in the segment)
 - i. The operator operates land inside the segment.
 - ii. Use the next unused tract letter
 - iii. Record the name, address, and phone on the screening form.
 - iv. Use the screening form, columns 8-16 to screen the operator for ag activity. They are farming so check "Yes" in for Column 8.
 - v. Record the name and address information on the tract questionnaire along with any partners and complete the tract questionnaire.

2023 JUNE AREA SURVEY SCREENING FORM - VERSION B

OMB No. 0535-0213
Approval Expires: 5/31/2024
Project Code: 124
Survey ID: 3838



United States
Department of
Agriculture



NATIONAL
AGRICULTURAL
STATISTICS
SERVICE

State, Stratum, Segment and Parts will be pre-printed on the Screening Form on one form.

If Screening Forms are added, This will need to be written in.

USDA/NASS

National Operations Division

Number of Screening Forms for this segment.

Fax: 1-855-415-3007

Email: nass@usda.gov

Website: agcounts.usda.gov

AL, AR, DE, FL, GA, IL, IN, IA, KY, LA, MD, MI, MN, MS, MO, NH, NJ, NY, NC, OH, PA, SC, TN, VA, WV, WI

State	Stratum	Segment
_____	_____	000 _____

Part ____ of ____

County _____

SURVEY CODE=XXX-XXXX-XXXX

INTRODUCTION

[Introduce yourself and ask for the operator. Rephrase in your own words.]

I am working on the June Agricultural Survey. This is a national survey where we collect data on crops and livestock.

The information you provide will be used for statistical purposes only. Your response discloses ANY identifiable information about you or your operation is subject to a jail term, a fine, or both. This survey is conducted in accordance with the Confidential Information Protection and Statistical Efficiency Act of 2018, Title III of Pub. L. No. 115-435, codified in 44 U.S.C. Ch. 35 and other applicable Federal laws. For more information on how we protect your information please visit: <https://www.nass.usda.gov/confidentiality>. Response is voluntary.

The area of land shown on this photo (map) has been selected for this survey.

[Refer respondent to photo or map. Provide segment boundaries, houses and other identifying landmarks to help the respondent become familiar with the segment.]

1. On June 1, did you live or operate land inside these **red** lines?

Yes - [Continue with item 2.]

No - [Determine who the tract operators are inside the segment. Thank respondent and conclude interview.]

2. What were the boundaries of land operated inside these **red** lines?

[Verify or draw tract boundaries in blue, then continue with page 2.]

Tracts need to be drawn off and labeled in **BLUE** on the aerial photo.

Survey code for viewing the parcel map online at <https://agcounts.usda.gov/static/cawi/layouts/cawi/breeze/index.html>

5	6	8	9	10	11
TRACTER	<p>Screening questions apply to the operating arrangement located in the segment and apply to land both in and outside of the segment for that operating arrangement.</p>	<p>On the total acres operated on June 1, have there been or will there be any crops grown, hay cut, livestock, poultry, honey bees or aquaculture raised this year?</p>	<p>On the total acres operated on June 1, have you sold or will you sell agricultural products or receive government payments this year?</p>	<p>On the total acres operated on June 1, are any crops now in storage or will there be any crops stored before June 1, 2024?</p>	<p>Has this operation owned or raised any hogs or pigs in the past 12 months, or does it expect to own or raise any this year?</p>
	<p>XX 1301 190001 01 Tract: A PH: 555-555-5555 Acres: 5 NON AG XX100100100 EXAMPLE ONE 111 MAIN RD ANYTOWN, XX 55555</p>	<p><input type="checkbox"/> Yes – Go to Questionnaire <input type="checkbox"/> DK – Go to Questionnaire <input type="checkbox"/> No</p>	<p><input type="checkbox"/> Yes – Go to Questionnaire <input type="checkbox"/> DK – Go to Questionnaire <input type="checkbox"/> No</p>	<p><input type="checkbox"/> Yes – Go to Questionnaire <input type="checkbox"/> DK – Go to Questionnaire <input type="checkbox"/> No</p>	<p><input type="checkbox"/> Yes – Go to Questionnaire <input type="checkbox"/> DK – Go to Questionnaire <input type="checkbox"/> No</p>
	<p>XX 1301 190001 02 Tract: B PH: 555-555-2222 Acres: 590 TWO BROTHERS XX100100200 EXAMPLE TWO 222 MAIN RD ANYTOWN, XX 55555</p>	<p>Information from last June Area, don't assume it is the same. Only lists target operator (no partners) Includes Tract letter and Acres from last time.</p>			
	<p>Name: _____ Address: _____ Phone: _____</p>	<p><input type="checkbox"/> Yes – Go to Questionnaire <input type="checkbox"/> DK – Go to Questionnaire</p>	<p><input type="checkbox"/> Yes – Go to Questionnaire <input type="checkbox"/> DK – Go to Questionnaire</p>	<p><input type="checkbox"/> Yes – Go to Questionnaire <input type="checkbox"/> DK – Go to Questionnaire</p>	<p><input type="checkbox"/> Yes – Go to Questionnaire <input type="checkbox"/> DK – Go to Questionnaire</p>
	<p>Determining the Operator of the Land The operator is the person(s) that make day to day decisions about planting, harvesting, storage, livestock (feed, vet), etc.</p> <p>Rental Arrangements</p> <ul style="list-style-type: none"> - Cash Rent - the tenant (renter) pays the landowner cash to farm the land. The tenant is the operator. - Share Rent - the tenant (renter) pays the landowner a share of the crop or livestock to farm the land. Then tenant is the operator. - Rent Free - the landlord lets the tenant (renter) use the land free of cost. The tenant is the operator <p>Custom Farming</p> <ul style="list-style-type: none"> - The land owner hires labor and machinery, as a unit, to plant the crop. The land owner pays a fee for the crop to be planted/harvested. The land owner is the operator. 				
	<p>Name: _____ Address: _____ Phone: _____</p>	<p><input type="checkbox"/> No</p>	<p><input type="checkbox"/> No</p>	<p><input type="checkbox"/> No</p>	<p><input type="checkbox"/> No</p>
	<p>Name: _____ Address: _____ Phone: _____</p>	<p><input type="checkbox"/> No</p>	<p><input type="checkbox"/> No</p>	<p><input type="checkbox"/> No</p>	<p><input type="checkbox"/> No</p>

13	14	15	16	17	18	20	20a
On June 1, were there any horses, ponies, or other equine, regardless of ownership, on the total acres operated?	Excluding home use , have there been or will there be any vegetables, melons, fruit, nuts or berries grown on this operation this year?	Excluding home use , have there been or will there be any nursery, greenhouse, floriculture, sod, cut Christmas trees or other woody crops grown on this operation this year?	On June 1, did this operation have any idle cropland or more than 99 acres of pasture?	O F F I C E	NON-AGRICULTURAL TRACTS		
					How many acres are inside these red lines? Enter acres and land use, then continue	Does this tract have potential for agriculture before June 1, 2023? Enter code	What best describes this non-agricultural tract? Enter code
<input type="checkbox"/> Yes – Go to Questionnaire	<input type="checkbox"/> Yes – Go to Questionnaire	<input type="checkbox"/> Yes – Go to Questionnaire	<input type="checkbox"/> Yes – Go to Questionnaire	-- 00	846 .	818	783
<input type="checkbox"/> DK – Go to Questionnaire	<input type="checkbox"/> DK – Go to Questionnaire	<input type="checkbox"/> DK – Go to Questionnaire	<input type="checkbox"/> DK – Go to Questionnaire		LAND USE	<input type="checkbox"/> YES = 1 <input type="checkbox"/> DK = 2 <input type="checkbox"/> NO = 3	
<input type="checkbox"/> No	<input type="checkbox"/> No	<input type="checkbox"/> No	<input type="checkbox"/> No	-- 00	846 .	818	783
<input type="checkbox"/> Yes – Go to Questionnaire	<input type="checkbox"/> Yes – Go to Questionnaire	<input type="checkbox"/> Yes – Go to Questionnaire	<input type="checkbox"/> Yes – Go to Questionnaire		LAND USE	<input type="checkbox"/> YES = 1 <input type="checkbox"/> DK = 2 <input checked="" type="checkbox"/> NO = 3	
<input type="checkbox"/> DK – Go to Questionnaire	<input type="checkbox"/> DK – Go to Questionnaire	<input type="checkbox"/> DK – Go to Questionnaire	<input type="checkbox"/> DK – Go to Questionnaire	-- 00	846 .	818	783
<input type="checkbox"/> No	<input type="checkbox"/> No	<input type="checkbox"/> No	<input type="checkbox"/> No		LAND USE	<input type="checkbox"/> YES = 1 <input type="checkbox"/> DK = 2 <input type="checkbox"/> NO = 3	
<input type="checkbox"/> Yes – Go to Questionnaire	<input type="checkbox"/> Yes – Go to Questionnaire	<input type="checkbox"/> Yes – Go to Questionnaire	<input type="checkbox"/> Yes – Go to Questionnaire	-- 00	846 .	818	783
<input type="checkbox"/> DK – Go to Questionnaire	<input type="checkbox"/> DK – Go to Questionnaire	<input type="checkbox"/> DK – Go to Questionnaire	<input type="checkbox"/> DK – Go to Questionnaire		LAND USE	<input type="checkbox"/> YES = 1 <input type="checkbox"/> DK = 2 <input type="checkbox"/> NO = 3	
<input type="checkbox"/> No	<input type="checkbox"/> No	<input type="checkbox"/> No	<input type="checkbox"/> No	-- 00	846 .	818	783
<input type="checkbox"/> Yes – Go to Questionnaire	<input type="checkbox"/> Yes – Go to Questionnaire	<input type="checkbox"/> Yes – Go to Questionnaire	<input type="checkbox"/> Yes – Go to Questionnaire		LAND USE	<input type="checkbox"/> YES = 1 <input type="checkbox"/> DK = 2 <input type="checkbox"/> NO = 3	
<input type="checkbox"/> DK – Go to Questionnaire	<input type="checkbox"/> DK – Go to Questionnaire	<input type="checkbox"/> DK – Go to Questionnaire	<input type="checkbox"/> DK – Go to Questionnaire	-- 00	846 .	818	783
<input type="checkbox"/> No	<input type="checkbox"/> No	<input type="checkbox"/> No	<input type="checkbox"/> No		LAND USE	<input type="checkbox"/> YES = 1 <input type="checkbox"/> DK = 2 <input type="checkbox"/> NO = 3	
<input type="checkbox"/> Yes – Go to Questionnaire	<input type="checkbox"/> Yes – Go to Questionnaire	<input type="checkbox"/> Yes – Go to Questionnaire	<input type="checkbox"/> Yes – Go to Questionnaire	-- 00	846 .	818	783
<input type="checkbox"/> DK – Go to Questionnaire	<input type="checkbox"/> DK – Go to Questionnaire	<input type="checkbox"/> DK – Go to Questionnaire	<input type="checkbox"/> DK – Go to Questionnaire		LAND USE	<input type="checkbox"/> YES = 1 <input type="checkbox"/> DK = 2 <input type="checkbox"/> NO = 3	
<input type="checkbox"/> No	<input type="checkbox"/> No	<input type="checkbox"/> No	<input type="checkbox"/> No	-- 00	846 .	818	783
<input type="checkbox"/> Yes – Go to Questionnaire	<input type="checkbox"/> Yes – Go to Questionnaire	<input type="checkbox"/> Yes – Go to Questionnaire	<input type="checkbox"/> Yes – Go to Questionnaire		LAND USE	<input type="checkbox"/> YES = 1 <input type="checkbox"/> DK = 2 <input type="checkbox"/> NO = 3	
<input type="checkbox"/> DK – Go to Questionnaire	<input type="checkbox"/> DK – Go to Questionnaire	<input type="checkbox"/> DK – Go to Questionnaire	<input type="checkbox"/> DK – Go to Questionnaire	-- 00	846 .	818	783
<input type="checkbox"/> No	<input type="checkbox"/> No	<input type="checkbox"/> No	<input type="checkbox"/> No		LAND USE	<input type="checkbox"/> YES = 1 <input type="checkbox"/> DK = 2 <input type="checkbox"/> NO = 3	

Example:
3.0
Home

See codes on next page.

- A - 01
- B - 02
- C - 03
- D - 04
- E - 05
- F - 06
- G - 07
- H - 08
- I - 09
- J - 10
- K - 11
- L - 12
- M - 13
- N - 14
- O - 15
- P - 16
- Q - 17
- R - 18
- S - 19
- T - 20
- U - 21
- V - 22
- W - 23
- X - 24
- Y - 25
- Z - 26

- AA - 27
- BB - 28
- CC - 29
- DD - 30
- EE - 31
- FF - 32
- GG - 33
- HH - 34
- II - 35
- JJ - 36
- KK - 37
- LL - 38
- MM - 39
- NN - 40
- OO - 41
- PP - 42
- QQ - 43
- RR - 44
- SS - 45
- TT - 46
- UU - 47
- VV - 48
- WW - 49
- XX - 50
- YY - 51
- ZZ - 52
- AAA - 53

- Etc...

[Complete these items when enumeration of segment is completed.]

1. Total tract letters listed in **Column 5, page 2** (sum of all Screening Forms for this segment).....
2. Number of **tract letters** listed **on photo** or **This is a check that all tracts are accounted for in both the Screening Form and Aerial Photo.** **(Item 1 must equal item 2.)**

3. Number of **Area Version** questionnaires completed..... **AG Tracts**
4. Number of tracts with acreage listed in **Column 18, page 3**..... **NON-AG Tracts** +
5. Total of items 3 + 4 = **(Item 5 must equal items 1 and 2.)**

Worksheet

Ag Tract Acres	Non-Ag Tract Acres
<div style="border: 1px solid black; padding: 5px; color: red; font-weight: bold;"> Record acres as tracts are identified. Acres can be recorded in this Worksheet or in the "gutter" of the Screening Form. </div>	

[Comment on any enumerating problems caused by segment boundaries, split fields, aerial photo coverage, etc.]

Codes to be used in Column 20a are:	
(1) Residential	NON-AG Codes
(2) Woods	
(3) Idle Open Land (Not Idle Cropland.)	
(4) Pasture (Not Hayed or Grazed.)	
(5) Water	
(6) Reported Non-Ag by Respondent	
(7) Vacant Houses	
(8) Obvious Non-Ag	
(9) Grassland (Not Hayed or Grazed.)	
(10) Hunting Preserve or Private Land Managed for Wildlife	
(11) Government Land	
(12) Other	

Reported Acres (RA) = sum of total acres for ALL tracts in the segment; ag and non-ag

Divide Reported Acres by the pre-printed Digitized Acres. (RA/DA)

The result must be between .90 and 1.10. If not, verify acreages are recorded correctly and each piece of land is accounted for on the aerial photo.

Reported Acres (RA)	OFFICE USE Digitized Acres	RA / DA
	Pre-printed	

2023 JUNE AREA SURVEY

OMB No. 0535-0213
 Approval Expires: 5/31/2024
 Project Code: 124
 Survey ID: 2761

			
SS 000190125 03 00 002761 0000255026 0	Tract letter & previous tract acres		
SEQ019-01842			
State Fips, Stratum, Segment Id, Tract			
SS 1310 190125 03 00	TRACT C	TIER #	
STR 67 80 26 86 40	ACRE 35		
SS100235750			
OPDOM 00 60 153			
(515) 555-1234	(515) 554-1234 c	() -	Phone numbers
IMA FARMER	Operation name, person name, address	SSXXX SSXXX	LID SS800265380
1234 COUNTY RD A			
ANYTOWN, SS 54639			



United States Department of Agriculture



NATIONAL AGRICULTURAL STATISTICS SERVICE

USDA/NASS

Delta Region
 10800 Financial Centre Parkway,
 #110 Little Rock, AR 72211
 Phone: 1-800-327-2970
 Fax: 1-855-270-2705
 Email: NASSRFODLR@usda.gov

Please make corrections to name, address and ZIP Code, if necessary.

The information you provide will be used for statistical purposes only. Your responses will be kept confidential and any person who willfully discloses ANY identifiable information about you or your operation is subject to a jail term, a fine, or both. This survey is conducted in accordance with the Confidential Information Protection and Statistical Efficiency Act of 2018, Title III of Pub. L. No. 115-435, codified in 44 U.S.C. Ch. 35 and other applicable Federal laws. For more information on how we protect your information please visit: <https://www.nass.usda.gov/confidentiality>. Response is voluntary.

According to the Paperwork Reduction Act of 1995, an agency may not conduct or sponsor, and a person is not required to respond to, a collection of information unless it displays a valid OMB control number. The valid OMB control number for this information collection is 0535-0213. The time required to complete this information collection is estimated to average 20 minutes per response, including the time for reviewing instructions, searching existing data sources, gathering and maintaining the data needed, and completing and reviewing the collection of information.

Segment Number: 190125 Tract letter: C County: Polk
Will be Pre-Printed on Tract Questionnaires for Previous Years' Ag Tracts

State	Stratum	Segment	Tract	OFFICE USE – CHANGE BOX	
SS	1 3 1 0	000 1 9 0 1 2 5	0 3 00	Change = 1	785
				No Change = 3	

OFFICE USE STATE FIPS
9971

OFFICE USE POID
9970

1. I need to make sure we have your (the operator's) correct name, mailing address and phone number.

[VERIFY LABEL IF PRESENT]

Operator is no longer operating or living in the segment.

- X out Name on both the Screening Form and the questionnaire, write "No Longer in Segment". Screen tract as "NO" to operating land inside these red lines in CAPI.

Operator has a new phone number or street address.

- Keep using the questionnaire. Update phone numbers or address information/spelling. Enter updates in CAPI.

Operator is no longer farming but still lives in the segment.

- Verify through screening that they are no longer operating. Update Screening Form with Non Ag information (Columns 18-20a). Screen tract as Non Ag in CAPI.
- Write "Non Ag" on questionnaire.

2023 JUNE AREA SURVEY

OMB No. 0535-0213
 Approval Expires: 5/31/2024
 Project Code: 124
 Survey ID: 2761

New Tract Operators Only
 - Anyone who is operating within the segment in 2023, but did not operate in the segment last June Area.

What to do?
 - Assign the next tract letter
 - Use a blank tract questionnaire



**United States
 Department of
 Agriculture**



**NATIONAL
 AGRICULTURAL
 STATISTICS
 SERVICE**

**USDA/NASS -
 Delta Region**
 10800 Financial Centre Parkway,
 #110 Little Rock, AR 72211
 Phone: 1-800-327-2970
 Fax: 1-855-270-2705
 Email: NASSRFODLR@usda.gov

Please make corrections to name, address and ZIP Code, if necessary.

The information you provide will be used for statistical purposes only. Your responses will be kept confidential and any person who willfully discloses ANY identifiable information about you or your operation is subject to a jail term, a fine, or both. This survey is conducted in accordance with the Confidential Information Protection and Statistical Efficiency Act of 2018, Title III of Pub. L. No. 115-435, codified in 44 U.S.C. Ch. 35 and other applicable Federal laws. For more information on how we protect your information please visit: <https://www.nass.usda.gov/confidentiality>. Response is voluntary.

According to the Paperwork Reduction Act of 1995, the collection of information unless it displays a valid OMB control number. The burden for completing this information collection is estimated to average 15 minutes per response, including reviewing existing data sources, gathering and maintaining the data needed, and completing and reviewing the collection of information.

On NEW tracts, verify tract letter and number match
 (Ex: tract letter E = tract number 5)

Segment Number: _____ **Tract letter:** _____ **County:** _____

State	Stratum	Segment	Tract
__	_____	000 _____	__ 00

OFFICE USE – CHANGE BOX	
Change = 1	785
No Change = 3	

Record the State, Stratum, Segment, and Tract from the Screening Form.

OFFICE USE STATE FIPS
9971

OFFICE USE POID
9970

1. I need to make sure we have your (the operator's) correct name, mailing address and phone number.

[VERIFY LABEL IF PRESENT]

Name of Farm, Ranch, or Operation: _____

Name of Operator: _____
(First) (Middle) (Last)

Mailing Address: _____
(Route or Street)

(City) (State) (ZIP Code)

Phone: (_____) _____
(Area Code)

Include all operator information here

SECTION A - OPERATION DESCRIPTION

9921 MUST be coded
1 = Individual
2-5 = Partners
8 = Hired Manager

1. On June 1, were the day-to-day decisions for this tract of land made by an individual operator, partners, or by a hired manager? [Check one]

- Individual - [Enter 1]
 Partners - [Enter number of partners, including operator.]
 A hired manager - [Enter 8]

For Hired Manager, there MUST be an Operation Name.

9921

[If code is 1 or 8, go to Item 4.]

[Landlord - tenant arrangements are not considered partnerships. If tract is operated by partners, continue.]

2. Do the partners share equally in day-to-day decisions?

- Yes - (Consider the oldest partner the operator.)
 No - (The partner who makes most of the day-to-day decisions is the operator.)

[Operator shown on Face Page must be the partner making the most day-to-day decisions, or the oldest partner. Make corrections if necessary.]

3. Now I need to identify by name, mailing address and phone number for the other partner(s) in this operation.

[Verify partners' names and make necessary corrections if names have already been entered.]

Name _____			
(First)	(Middle)	(Last)	
Mailing Address _____			
(Route or Street)			
_____ ()			
(City)	(State)	(ZIP Code)	(Phone) <input type="checkbox"/> check if cell phone

Make sure to verify pre-printed partner label(s). If no partners are printed, check to see if any partners are farming with the operator. If 9921=2-5 you MUST have partners listed.

9973	9972
____	____ - ____ - ____

Name _____			
(First)	(Middle)	(Last)	
Mailing Address _____			
(Route or Street)			
_____ ()			
(City)	(State)	(ZIP Code)	(Phone) <input type="checkbox"/> check if cell phone

Make updates to partner information with full name, address, and phone numbers.

OFFICE USE	
STATE	POID
9975	9974
____	____ - ____ - ____

Name _____			
(First)	(Middle)	(Last)	
Mailing Address _____			
(Route or Street)			
_____ ()			
(City)	(State)	(ZIP Code)	(Phone) <input type="checkbox"/> check if cell phone

OFFICE USE	
STATE	POID
9977	9976
____	____ - ____ - ____

Name _____			
(First)	(Middle)	(Last)	
Mailing Address _____			
(Route or Street)			
_____ ()			
(City)	(State)	(ZIP Code)	(Phone) <input type="checkbox"/> check if cell phone

OFFICE USE	
STATE	POID
9979	9978
____	____ - ____ - ____

SECTION A - OPERATION DESCRIPTION (continued)

4. During the past two years, has the operator received mail for this operation at any address other than the one shown on the Face Page?

991

Yes - [Please provide the other address.]

No - [Continue.]

Name: _____
Address: _____
City: _____ State: _____ ZIP: _____
Phone: _____

5. Excluding partners and landlords, were any other names associated with this operation in the past year? (For example, other business names, spouse's name, etc.)

992

Yes - [Please provide the other name.]

No - [Continue.]

Name: _____
Address: _____
City: _____ State: _____ ZIP: _____
Phone: _____

Obtain as much information as possible.

SECTION C - SECTIONS TO BE COMPLETED

1. [Are BOTH CROPS - STOCKS and CATTLE boxes at bottom of page checked?]

Yes - [Go to Section D.]

No

Read each question and follow instructions for how to proceed.

2. [Is this a new segment or previously unknown tract operator?]

Yes - [Check CROPS - STOCKS and CATTLE boxes at bottom of page, then go to Section D.]

No

3. [Was this tract nonagricultural last year?]

Yes - [Check CROPS - STOCKS and CATTLE boxes at bottom of page, then go to Section D.]

No

4. [Have you changed or corrected the operation name, operator's name, or address on Face Page?]

Yes - [Check CROPS - STOCKS and CATTLE boxes at bottom of page, then go to Section D.]

No

5. [Have you changed, corrected, or deleted any partners' names or addresses in Section A, page 2?]

Yes - [Check CROPS - STOCKS and CATTLE boxes at bottom of page, then go to Section D.]

No - [Go to Section D.]

1. Only add a check mark to the boxes at the right if you answered 'Yes' to any of the questions 1-5 above.

2. You will never remove a check mark.

3. The CROPS - STOCKS box will be referenced in Section E - Total Acres Operated and Land Use, Question 9. Review this box and follow section skips.

4. The CATTLE box will be referenced in the first question in Section H - Total Cattle and Calves. Review this box and follow section skips.

5. For each tract in a new segment (segment id starting with 12), follow the check box instructions in CAPI or the Enumerator Notes on your listing.

CROPS - STOCKS

CATTLE

Section D MUST be complete for EVERY Tract Questionnaire

1. The map and photo has a red boundary drawn on it. How many acres did you operate **inside that red boundary** on June 1?

Sum of all acres in the segment

Acres	
840	.

The next questions will ask about the land use for the acres that you operate inside the red boundary on June 1. Do not include land you operate that is OUTSIDE the red boundary.

Land Use		Acres
2. Occupied farmstead or dwelling		843 .
3. Waste, unoccupied dwellings, buildings and structures, roads, ditches, etc.		841 .
4. Woodland	Not Pastured	831 .
	Pastured	832 .
5. Pasture	Permanent (not in crop rotation)	842 .
	Cropland (used only for pasture)	856 .
6. Idle cropland - idle all during 2023		857 .
7. Winter Wheat (INCLUDE cover crop)	Acres planted for all purposes	540 .
	Acres harvested and to be harvested for grain or seed	541 .
	Other uses of winter wheat planted (Abandoned, silage, green chop, etc)	792 .
8. Oats (INCLUDE cover crop)	Acres planted and to be planted for all purposes	533 .
	Acres left to be planted for all purposes	737 .
	Acres harvested and to be harvested for grain or seed	534 .
	Other uses of oats planted (Abandoned, silage, green chop, etc)	796 .
9. Corn (EXCLUDE popcorn and sweet corn)	Acres planted and to be planted for all purposes	530 .
	Acres left to be planted for all purposes	611 .
	Acres to be harvested for grain or seed	531 .
	Other uses of corn planted (Abandoned, silage, green chop, etc)	789 .

		Acres planted and to be planted	600	.
10. Soybeans		Acres left to be planted	612	.
		Acres planted and to be planted following another harvested crop (double cropped)	602	.
11. Upland Cotton		Acres planted and to be planted (Net acres if skip rowed)	524	.
		Acres left to be planted (Net acres if skip rowed)	745	.
12. Peanuts		Acres planted and to be planted	690	.
		Acres left to be planted	739	.
13. Rice	Long Grain	Acres planted and to be planted	605	.
		Acres left to be planted	763	.
	Medium Grain	Acres planted and to be planted	604	.
		Acres left to be planted	764	.
	Short Grain	Acres planted and to be planted	603	.
		Acres left to be planted	765	.
14. Hay		Alfalfa and Alfalfa Mixtures	653	.
	Acres cut and to be cut for dry hay.	Small Grain Hay (EXCLUDE Straw.)	656	.
		Other Hay	342	.
15. Other crops		Acres planted and to be planted or in use	848	.

Record an item level comment in CAPI (box 848) listing all other crops.

Total acres of all other crops from table below.

ENUMERATOR INSTRUCTIONS: If needed, use the workspace below to record other crops and acres. Record acres planted and to be planted or acres in use, including from crops planted in previous years.

OTHER CROPS		ACRES
Other crop 1		.
Other crop 2		.
Other crop 3		.
Other crop 4		.
Other crop(s)		.
		Include total in item code 848 box (Other Crops)

Hay: Only Dry Hay is recorded on Line 14.

Small Grain Hay: Hay acres cut from a crop, usually a small grain such as wheat, rye, oats, or barley.

Examples of Other Hay: Clover, Timothy, Wild Hay, Native Hay, Lespedeza, Sorghum, Sorghum and Sudan crosses (IM, Ch 9.13)

16. How many of the cropland acres inside the red boundary have facilities and equipment available for irrigation? (include land that may not be irrigated this year.).....

Acres

803	.
-----	---

17. How many acres inside the red boundary were or will be planted to two different crops (including any soybeans reported in item code 602 box) or will have two uses of the same crop in the current crop year?

Acres

1844	.
------	---

Dual Utilization: Dual utilization is when:

- a.) two (or more) different crops are grown
- b.) two different uses are made of the same crop in one growing season

Dual utilization refers to two or more uses of the same field, but not necessarily two crops for harvest.

Examples:

- Fall planted crop (ex. winter wheat) planted late last year and another crop planted this year
- Planting cover crops before planting another crop
- Planting nurse crops with newly seeded alfalfa
- Multiple crops with short maturity times
- Different uses of alfalfa or other hays

Record the source of Section D data

1 = reported by the operator or someone closely related to the operation (partner, parent, adult child, spouse, etc)

2 = the operator refused or was inaccessible, Section D was completed by observation

Make notes of abnormal situations.

SECTION D OFFICE USE	
	Code
1 = Reported 2 = Ref/Inacc Observed	7793

Section D MUST be complete for EVERY Tract Questionnaire

1. The map and photo has a red boundary drawn on it. How many acres did you operate **inside that red boundary** on June 1?

Acres
840
.

Sum of all acres in the segment

The next questions will ask about the land use for the acres that you operate inside the red boundary on June 1. Do not include land you operate that is OUTSIDE the red boundary.

Land Use		Acres
2.	Occupied farmstead or dwelling	843 .
3.	Waste, unoccupied dwellings, buildings and structures, roads, ditches, etc.	841 .
4.	Woodland	831 .
	Not Pastured	832 .
5.	Pastured	842 .
	Pasture	856 .
	Permanent (not in crop rotation)	857 .
6.	Idle cropland - idle all during 2023	857 .
7.		530 .
	Acres planted and to be planted for all purposes	611 .
	Corn (EXCLUDE popcorn and sweet corn)	531 .
	Acres left to be planted for all purposes	789 .
	Acres to be harvested for grain or seed Other uses of corn planted (Abandoned, silage, green chop, etc)	600 .
8.	Soybeans	612 .
	Acres planted and to be planted	602 .
	Acres left to be planted	524 .
9.	Upland Cotton	745 .
	Acres planted and to be planted (Net acres if skip rowed)	605 .
10.	Rice	763 .
	Long Grain	604 .
	Medium Grain	764 .
	Short Grain	603 .
11.	Sugarcane	765 .
	Acres	264 .

12. Hay	Acres cut and to be cut for dry hay.	Small Grain Hay (EXCLUDE Straw.)	656	.
		Other Hay	342	.
13. Other crops	Record an item level comment in CAPI (box 848) listing all other crops.	Acres planted and to be planted or in use	848	.
Total acres of all other crops from table below.				.

ENUMERATOR INSTRUCTIONS: If needed, use the workspace below to record other crops and acres. Record acres planted and to be planted or acres in use, including from crops planted in previous years.

OTHER CROPS		ACRES
Other crop 1	This table is to help when adding multiple other	.
Other crop 2		.
Other crop 3		.
Other crop 4		.
Other crop(s)		.
Include total in item code 848 box (Other Crops)		.

Hay: Only Dry Hay is recorded on Line 14.

Small Grain Hay: Hay acres cut from a crop, usually a small grain such as wheat, rye, oats, or barley.

Examples of Other Hay: Clover, Timothy, Wild Hay, Native Hay, Lespedeza, Sorghum, Sorghum and Sudan crosses (IM, Ch 9.13)

14. How many of the cropland acres inside the red boundary have facilities and equipment available for irrigation? (include land that may not be irrigated this year.).....

Acres
803
.

15. How many acres inside the red boundary were or will be planted to two different crops (including any soybeans reported in item code 602 box) or will have two uses of the same crop in the current crop year?

1844
.

Acres

Dual Utilization: Dual utilization is when:

- c.) two (or more) different crops are grown
- d.) two different uses are made of the same crop in one growing season

Dual utilization refers to two or more uses of the same field, but not necessarily two crops for harvest.

Examples:

- Fall planted crop (ex. winter wheat) planted late last year and another crop planted this year
- Planting cover crops before planting another crop
- Planting nurse crops with newly seeded alfalfa
- Multiple crops with short maturity times
- Different uses of alfalfa or other hays

Record the source of Section D data

1 = reported by the operator or someone closely related to the operation (partner, parent, adult child, spouse, etc)

2 = the operator refused or was inaccessible, Section D was completed by observation

Make notes of abnormal situations.

SECTION D OFFICE USE	
	Code
	7793
<div style="border: 2px solid red; border-radius: 50%; padding: 5px; display: inline-block;"> 1 = Reported 2 = Ref/Inacc Observed </div>	

Section D MUST be complete for EVERY Tract Questionnaire

1. The map and photo has a red boundary drawn on it. How many acres did you operate **inside that red boundary** on June 1?

Acres
840
.

Sum of all acres in the segment

The next questions will ask about the land use for the acres that you operate inside the red boundary on June 1. Do not include land you operate that is OUTSIDE the red boundary.

Land Use	Acres
2. Occupied farmstead or dwelling	843 .
3. Waste, unoccupied dwellings, buildings and structures, roads, ditches, etc.	841 .
4. Woodland	Not Pastured ----- 831 .
	Pastured ----- 832 .
5. Pasture	Permanent (not in crop rotation) ----- 842 .
	Cropland (used only for pasture) ----- 856 .
6. Idle cropland - idle all during 2023	857 .
7. Winter Wheat (INCLUDE cover crop)	Acres planted for all purposes ----- 540 .
	Acres harvested and to be harvested for grain or seed ----- 541 .
	Other uses of winter wheat planted (Abandoned, silage, green chop, etc) ----- 792 .
8. Corn (EXCLUDE popcorn and sweet corn)	Acres planted and to be planted for all purposes ----- 530 .
	Acres left to be planted for all purposes ----- 611 .
	Acres to be harvested for grain or seed ----- 531 .
	Other uses of corn planted (Abandoned, silage, green chop, etc) ----- 789 .
9. Soybeans	Acres planted and to be planted ----- 600 .
	Acres left to be planted ----- 612 .
	Acres planted and to be planted following another harvested crop (double cropped) ----- 602 .
10. Upland Cotton	Acres planted and to be planted (Net acres if skip rowed) ----- 524 .
	Acres left to be planted (Net acres if skip rowed) ----- 745 .
11. Peanuts	Acres planted and to be planted ----- 690 .
	Acres left to be planted ----- 739 .

		Acres planted and to be planted	605	.
	Long Grain	-----	763	.
		Acres left to be planted		
		-----	604	.
12. Rice	Medium Grain	-----	764	.

		Acres left to be planted		
		-----	603	.
	Short Grain	-----	765	.

		Acres left to be planted		
13. Hay	Acres cut and to be cut for dry hay.	Small Grain Hay (EXCLUDE Straw.)	656	.
		-----	342	.
		Other Hay		.
14. Other crops		Acres planted and to be planted or in use	848	.

ENUMERATOR INSTRUCTIONS: If needed, use the workspace below to record other crops and acres. Record acres planted and to be planted or acres in use, including from crops planted in previous years.

OTHER CROPS		ACRES
Other crop 1		.
Other crop 2		.
Other crop 3		.
Other crop 4		.
Other crop(s)		.
Include total in item code 848 box (Other Crops)		.

Hay: Only Dry Hay is recorded on Line 14.

Small Grain Hay: Hay acres cut from a crop, usually a small grain such as wheat, rye, oats, or barley.

Examples of Other Hay: Clover, Timothy, Wild Hay, Native Hay, Lespedeza, Sorghum, Sorghum and Sudan crosses (IM, Ch 9.13)

15. How many of the cropland acres inside the red boundary have facilities and equipment available for irrigation? (include land that may not be irrigated this year.).....

Acres
803 .

16. How many acres inside the red boundary were or will be planted to two different crops (including any soybeans reported in item code 602 box) or will have two uses of the same crop in the current crop year?

Acres
1844 .

Dual Utilization: Dual utilization is when:

- e.) two (or more) different crops are grown
- f.) two different uses are made of the same crop in one growing season

Dual utilization refers to two or more uses of the same field, but not necessarily two crops for harvest.

Examples:

- Fall planted crop (ex. winter wheat) planted late last year and another crop planted this year
- Planting cover crops before planting another crop
- Planting nurse crops with newly seeded alfalfa
- Multiple crops with short maturity times
- Different uses of alfalfa or other hays

Record the source of Section D data

1 = reported by the operator or someone closely related to the operation (partner, parent, adult child, spouse, etc)

2 = the operator refused or was inaccessible, Section D was completed by observation

Make notes of abnormal situations.

SECTION D OFFICE USE	
	Code
1 = Reported 2 = Ref/Inacc Observed	7793

SECTION E - TOTAL ACRES OPERATED AND LAND USE

1. Now I would like to ask about the **total acres operated** under this land arrangement. INCLUDE the farmstead, all cropland, woodland, pastureland, wasteland, and government program land.

2. On June 1, how many acres did this operation:

		Acres
a. Own?.....	+	901 .
b. Rent or Lease from Others, or use Rent Free? (EXCLUDE Federal, State and other types of land rented or leased on an AUM basis, Bureau of Land Management (BLM) and Forest Service.).....	+	902 .
c. Rent or Lease to Others?.....	-	905 .

3. [Calculate item 2a + 2b - 2c]

Then the total acres operated on June 1 was..... = 900
.

a. Does this include the farmstead, all cropland, woodland, pastureland, wasteland, and government program land?

- Yes - [Continue.] No - [Make corrections, then continue.]

4. On June 1, 2023, did this operation pay on a per-head or animal unit month (AUM) basis for livestock to graze on any land (private, Federal, State, Indian Reservation, etc.)?

Yes - [Enter code 1 and continue.] No - [Enter code 3, then go to item 6.]..... Code
906

5. How many acres did this operation use on a fee-per-head or animal unit month (AUM) basis? (INCLUDE private, Federal, State, railroad, Public School District or Indian Reservation land.).....

Acres

904
.

6. Enumerator Action - Compare total acres operated and total tract acres in Section D. If total acres operated are:

- Less than Tract Acres? Make corrections to tract or total acres.
 Equal to Tract Acres? Verify tract and total acreage. Make corrections if needed.
 More than Tract Acres? Continue. No action needed.

7. Of the total acres operated, how many acres are considered cropland, including land in hay, summer fallow, idle cropland, cropland used for pasture and cropland in government programs? (Including land in the Conservation Reserve Program (CRP) and in the Wetland Reserve Program (WRP)).....

Acres

802
.

8. Of the total acres operated, how many acres are in the Conservation Reserve Program (CRP) or in the Wetland Reserve Program (WRP)?.....

Acres

911
.

*** Total Farm Acres (IC900) can NEVER be less than total tract acres (IC840).**
 - If total farm acres is equal to total tract acres, Section D MUST include a farmstead.
*** Cropland Acres (IC802) can NOT equal total farm acres.**
 - Need to account for a place to live
*** Cropland (IC802) MUST be greater than or equal to acres of crops reported in Section D minus waste.**
*** CRP is considered cropland. If CRP (IC911) is reported, those acres MUST be included in total cropland acres (IC802).**

SECTION E - TOTAL ACRES OPERATED AND LAND USE (continued)

9. [Is the CROPS - STOCKS BOX checked on Page 4?]

- Yes - [Continue.] No - [Go to Section G - Hogs and Pigs.]

10. On the total acres operated, are there any fruit trees, grape vines, tree nuts, berries (excluding strawberries), or Christmas trees?

- Yes - [Continue and ask 10a.] No - [Go to item 11.]

10 a. How many acres are in these crops?.....

Acres
689

11. [Were Wheat, Oats, Barley, or Rye reported in Section D, Tract Acres?]

Exclude small grain mixtures

- Yes - [Enter 1 in Code Box 161, then go to item 12.]
- No - 11a. On the total acres operated, was any wheat, oats, barley, or rye planted or will any be planted for any purpose for the 2023 crop year?

- Yes = 1 Don't Know = 2 No = 3.....

Code
161

12. On the total acres operated, how many acres of new alfalfa or alfalfa mixtures have been or will be seeded during 2023? (INCLUDE mixed with a nurse crop, other forage, or direct seedings.).....

Acres Seeded and to be Seeded
528

ONLY newly seeded alfalfa. Alfalfa acres MUST be equal to or greater than the acres reported in Section D.

1. On June 1, what was the Storage Capacity of all structures normally used to store Whole Grains or Oilseeds on the total acres operated?..... bushels

Capacity
808

Please account for whole grains and oilseeds stored June 1 on the total acres operated, whether for feed, seed, or sale. They may have belonged to you or someone else or been stored under a government program (loan, farmer owned reserve, or CCC).

Be sure to check the No/Yes boxes on the questionnaire and in CAPI

2. On June 1, were any of the following crops on hand or stored on this operation from 2022 and earlier crop years:

No Yes

- a. Whole Grain Corn?..... How many bushels?.....
- b. Soybeans?..... How many bushels?.....
- c. Wheat, including all types? (Winter, Durum, Spring)..... How many bushels?.....
- d. Oats?..... How many bushels?.....

Amount on Hand June 1 from 2022 and Earlier Crop Years
121
125
126
123

3. Were any of the stocks on hand reported in item 2 (above) new crop from the 2023 harvest?

- Yes - [Correct Item 2 to EXCLUDE all 2023 crop stocks, then continue.]
- No - [Continue.]

4. Was any rice on hand or stored on the total acres operated on June 1?

- Yes - Continue.
- No - Go to Section G - Hogs and Pigs.

Please report rice on hand by length of grain on a dry weight basis.

No Yes

a. Long Grain varieties such as Francis, Wells and Clearfield?..... How many bushels?

Amount on Hand June 1 from 2022 and Earlier Crop Years
113
114
115

many bushels?
many bushels?

- **Storage Capacity on the entire operation**
 - Permanent structures normally used to store whole grains & oilseeds
 - Currently in use or will likely be used in the future
 - Bags, wagons, and ground piles do NOT count towards storage capacity, but the grains stored are counted in the total grains stored on the operation.
- **Whole Grains and Oilseeds Stored on the entire operation**
 - Grains and oilseeds for any purpose - seed, feed, sale, etc.
 - MUST be whole, unprocessed grains - No flour, cracked corn, roasted soybeans, rolled oats or mixes of grains
 - Stored on the operation including land and structures rented from others and grain in temporary storage
 - Do not include grain stored in structures rented to someone else or stored off property (local elevator).
- **What if the operation has stocks but doesn't know how much?**
 - Check Yes or No boxes
 - Put don't know (DK) outside of box near amount and in CAPI

Completion Code for Stocks

- 1 - Incomplete, has stocks
- 2 - Incomplete, stocks presence unknown
- 3 - Valid Zero

141

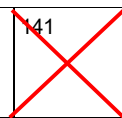

SECTION F - GRAINS AND OILSEEDS IN STORAGE ON ENTIRE OPERATION

1. On June 1, what was the Storage Capacity of all structures normally used to store Whole Grains or Oilseeds on the total acres operated?..... bushels

Capacity
808

Please account for whole grains and oilseeds stored June 1 on the total acres operated, whether for feed, seed, or sale. They may have belonged to you or someone else or been stored under a government program (loan, farmer owned reserve, or CCC).

Be sure to check the No/Yes boxes on the questionnaire and in CAPI

2. On June 1, were any of the following crops on hand or stored on this operation from 2022 and earlier crop years:

No Yes

- a. Whole Grain Corn?..... How many bushels?.....
- b. Soybeans?..... How many bushels?.....

Amount on Hand June 1 from 2022 and Earlier Crop Years
121
125

3. Were any of the stocks on hand reported in item 2 (above) new crop from the 2023 harvest?

- Yes - [Correct Item 2 to EXCLUDE all 2023 crop stocks, then continue.]
- No - [Continue.]

4. Was any rice on hand or stored on the total acres operated on June 1?

- Yes - Continue.
- No - Go to Section G - Hogs and Pigs.

Please report rice on hand by length of grain on a dry weight basis.

No Yes

- a. Long Grain varieties such as Cypress, Lemont, Maybelle and Jackson?..... How many barrels?
- b. Medium Grain varieties such as Bengal, Mars and Rico 1?..... How many barrels?

Amount on Hand June 1 from 2022 and Earlier Crop Years
113
114
115

How many barrels?

- Storage Capacity on the entire operation
 - Permanent structures normally used to store whole grains & oilseeds
 - Currently in use or will likely be used in the future
 - Bags, wagons, and ground piles do NOT count towards storage capacity, but the grains stored are counted in the total grains stored on the operation.
- Whole Grains and Oilseeds Stored on the entire operation
 - Grains and oilseeds for any purpose - seed, feed, sale, etc.
 - MUST be whole, unprocessed grains - No flour, cracked corn, roasted soybeans, rolled oats or mixes of grains
 - Stored on the operation including land and structures rented from others and grain in temporary storage
 - Do not include grain stored in structures rented to someone else or stored off property (local elevator).
- What if the operation has stocks but doesn't know how much?
 - Check Yes or No boxes
 - Put don't know (DK) outside of box near amount and in CAPI

Completion Code for Stocks

- 1 - Incomplete, has stocks
- 2 - Incomplete, stocks presence unknown
- 3 - Valid Zero

141

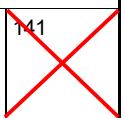

SECTION F - GRAINS AND OILSEEDS IN STORAGE ON ENTIRE OPERATION

1. On June 1, what was the Storage Capacity of all structures normally used to store Whole Grains or Oilseeds on the total acres operated?..... bushels

Capacity
808

Please account for whole grains and oilseeds stored June 1 on the total acres operated, whether for feed, seed, or sale. They may have belonged to you or someone else or been stored under a government program (loan, farmer owned reserve, or CCC).

Be sure to check the No/Yes boxes on the questionnaire and in CAPI

2. On June 1, were any of the following crops on hand or stored on this operation from 2022 and earlier crop years:

No Yes

- a. Whole Grain Corn?..... How many bushels?.....
- b. Soybeans?..... How many bushels?.....
- c. Wheat, including all types? (Winter, Durum, Spring)..... How many bushels?.....

Amount on Hand June 1 from 2022 and Earlier Crop Years
121
125
126

3. Were any of the stocks on hand reported in item 2 (above) new crop from the 2023 harvest?

- Yes - [Correct Item 2 to EXCLUDE all 2023 crop stocks, then continue.]
- No - [Continue.]

4. Was any rice on hand or stored on the total acres operated on June 1?

- Yes - Continue.
- No - Go to Section G - Hogs and Pigs.

Please report rice on hand by length of grain on a dry weight basis.

No Yes

- a. Long Grain varieties such as Lemont, New bonnet and Jackson?.. How many bushels?
- b. Medium Grain varieties such as Mars and Bengal? How many bushels?
- How many bushels?

Amount on Hand June 1 from 2022 and Earlier Crop Years
113
114
115

- Storage Capacity on the entire operation
 - Permanent structures normally used to store whole grains & oilseeds
 - Currently in use or will likely be used in the future
 - Bags, wagons, and ground piles do NOT count towards storage capacity, but the grains stored are counted in the total grains stored on the operation.
- Whole Grains and Oilseeds Stored on the entire operation
 - Grains and oilseeds for any purpose - seed, feed, sale, etc.
 - MUST be whole, unprocessed grains - No flour, cracked corn, roasted soybeans, rolled oats or mixes of grains
 - Stored on the operation including land and structures rented from others and grain in temporary storage
 - Do not include grain stored in structures rented to someone else or stored off property (local elevator).
- What if the operation has stocks but doesn't know how much?
 - Check Yes or No boxes
 - Put don't know (DK) outside of box near amount and in CAPI

Completion Code for Stocks

1	
---	--

SECTION G - HOGS AND PIGS

IC492 should contain a value ONLY if the rest of the page is blank.

1. On June 1, did this operation own or raise any hogs or pigs, regardless of location?
 (Including hogs or pigs being raised under contract for you by someone else.)

- Yes - [Go to item 2.] No - 1a. Will anyone raise hogs or pigs on this operation at any time between now and December 1, 2023?

Include pets and 4-H animals

- Yes = 1
 Don't Know = 2
 No = 3

Enter code, then go to Section H.

Code

492

Hogs on the Total Acres Operated

2. On June 1, how many hogs and pigs were on the total acres operated?
 (Include sows, gilts, boars, market hogs, unweaned pigs and hogs no longer used for breeding.)

Head

324

[If no hogs are on the total acres operated, go to item 4.]

3. Are any of the (item 2) hogs or pigs owned by someone else?

- Yes - 3a. How many hogs and pigs owned by someone else were on this operation on June 1?

Head

322

3b. Who owns the hogs and pigs?

3c. Is this hog owner a contractor?

- Yes
 No

(Owner Name, Address, & Phone Number)

Name _____

Address _____

City, St., Zip _____

Phone _____

Complete Name and Address

- No - [Continue.]

**OFFICE USE
STATE FIPS**

~~6328~~

**OFFICE USE
POID**

~~327~~

Hogs Owned by this Operation

4. On June 1, how many hogs and pigs did this operation own regardless of location?
 (Include hogs or pigs being raised under contract for you by someone else.)

Head

300

[If no hogs owned, go to Section H.]

5. Are any of these (item 4) hogs located on someone else's land or hog facility?

- Yes - 5a. On whose land or hog facility are these hogs located?

Name _____

Address _____

City, St., Zip _____

Phone _____

Complete Name and Address

- No - [Continue.]

6. Have you raised hogs or pigs under any other business name during the last 12 months?

- Yes - 6a. What is the other name?.....

Name _____

Address _____

City, St., Zip _____

Phone _____

Complete Name and Address

- No - [Continue.]

OFFICE USE

~~326~~

SECTION H - TOTAL CATTLE AND CALVES

[Is the CATTLE BOX checked on Page 4]?

Yes - [Continue.]

No - [Go to Section I - Sheep and Lambs.]

* If there are beef/milk cows, there should be beef/milk heifers. Write a note if someone has their heifers custom raised or it only raises custom heifers for someone else.

* Beef/milk heifers are for breeding purposes and can be for replacement in any herd.

* If there are cows on the operation, there should be something in calf crop.

* Cattle on Feed are also recorded in steers and other heifers that are going directly to the slaughter market. Sometimes calves are included if they have already been weaned.

- Veal are not cattle on feed.

- Cattle being fattened for home consumption and grass-fed cattle are not cattle on feed.

* Calf Crop

- Question 5 - include all cows and heifers expected to calve, regardless of where they will calve. Dairies are expected to have cows or heifers that will calve the rest of the year. Total will likely be less than the total cows + replacement heifers.

- Question 6 - Only include calves born ON the operation, not purchased.

- Question 6a - Calves on hand need to be accounted for in calf inventory (IC358).

- Question 6b - Include bull calves sold & heifers moved off the operation for custom raising.

*Make good notes on any unusual situations.

For more information: CAPI Dashboard → NASDA → Surveys → 2018 Cattle Information Flyer

SECTION H - TOTAL CATTLE AND CALVES

Include pets and
4-H animals

1. On June 1, were any cattle and calves, regardless of ownership, on the total acres operated?

(Cattle and calves on grazing land leased on a fee per head or animal unit month (AUM) basis should be included by the cattle owner, excluded by the land owner.)

Yes - [Continue with item 2.]

No - 1a. Were any cattle or calves on the total acres operated at any time during the period of January 1, 2022 through May 31, 2023?

Yes - [Enter 1 in code Box 493, then go to item 6.]

No - Will there be any cattle on the total acres operated from now through December 31, 2023?

Yes = 1 Don't Know = 2 No = 3

Enter code, then
go to Section I.

Code

493

2. Of the total number of cattle and calves on hand June 1, how many were:

a. Beef cows, including beef heifers that had calved?..... +

351

b. Milk cows, including any dry cows? (Exclude any heifers not yet freshened.)..... +

352

c. Bulls weighing 500 pounds or more?..... +

353

d. Heifers that had not calved, weighing 500 pounds or more:

(i) for beef cow replacement?..... +

354

(ii) for milk cow replacement?..... +

355

(iii) other heifers 500 pounds or more?..... +

356

e. Steers weighing 500 pounds or more?..... +

357

f. Heifer, steer, and bull calves weighing less than 500 pounds, including newborn calves?..... +

358

3. [Add items 2a through 2f]

Then the total cattle and calves on hand June 1 was:..... =

350

Sum 2a-2f

Is that correct? [If not, make corrections.]

Cattle and Calves On Feed

We need to know about the cattle and calves on feed for the slaughter market. Their ration would include grain, silage, hay, or protein supplement.

- INCLUDE cattle being fed by you for others.
- EXCLUDE any of your cattle being custom fed in feedlots operated by others.
- EXCLUDE cattle being "backgrounded only" for sale as feeders, for later placement on feed in another feedlot, or to be returned to pasture.
- EXCLUDE cows and bulls on feed.

Included in
IC357 & IC356

4. How many cattle and calves were on feed June 1 that will be shipped directly from your feedlot to the slaughter market?.....

652

Calf Crop for 2023

(Calves born on grazing land leased on a fee per head or animal unit month (AUM) basis should be included by the cattle owner, excluded by the land owner.)

5. Of the cows and heifers on the total acres operated on June 1, how many are expected to calve during the period June 1 through December 31, 2023?.....

361

6. Of the calves born on the total acres operated during the period January 1 through May 31, 2023, how many: (EXCLUDE calves purchased.)

a. were on hand June 1?..... +

363

b. were sold, moved off the total acres operated, or slaughtered before June 1?..... +

364

c. had died before June 1? (EXCLUDE calves born dead.)..... +

365

Included in IC358

2-10% of total (IC362)

7. [Add items 6a through 6c]

Then the total calves born January 1 through May 31, 2023 was:..... =

362

Sum 6a-6c

SECTION I - SHEEP AND LAMBS

1. On June 1, were any sheep or lambs, regardless of ownership, on the total acres operated?
(INCLUDE Barbados and all hair breed sheep. Sheep and lambs on grazing land leased on a fee per head or animal unit month (AUM) basis should be included by the sheep owner, excluded by the land owner.)

670

- Yes - [Go to Section J.] No - [Continue.]

2. Were any sheep or lambs on the total acres operated at any time during the period of January 1, 2023 through May 31, 2023?

1670

- Yes - [Go to Section J.] No - [Continue.]

3. Will there be any sheep or lambs on the total acres operated from now through December 31, 2023?

1671

- Yes Don't Know No

SECTION J - GOATS AND KIDS

1. On June 1, were any goats or kids, regardless of ownership, on the total acres operated?

671

- Yes - [Go to Section K.] No - [Continue.]

2. Were any goats or kids on the total acres operated at any time during the period of January 1, 2023 through May 31, 2023?

1672

- Yes - [Go to Section K.] No - [Continue.]

3. Will there be any goats or kids on the total acres operated from now through December 31, 2023?

1673

- Yes Don't Know No

SECTION K - EQUINE

1. On June 1, were there any horses, ponies, mules, donkeys or burros, regardless of ownership, on the total acres operated?

Yes - [Continue with item 2.] No - [Go to Section L.]

2. On June 1, how many [species] regardless of ownership, were on the total acres operated?.....

3. How many of the (item 2) [species] does this operation own?.....

	Horses or Ponies	Mules, Donkeys or Burros
209		208
211		212

-Number in IC211 should be equal to or less than the number in IC209.

-Number in IC212 should be equal to or less than the number in IC208.

SECTION L - OTHER AGRICULTURAL INFORMATION

AGRICULTURAL LABOR

1. During 2022, will this operation have anyone on the payroll to do agricultural work? (INCLUDE full-time and part-time workers, paid family members, and hired managers. EXCLUDE contract labor.)

Yes = 1 Don't Know = 2

No = 3.....

Code

990

- [If Yes] 1a. What will be (was) the largest number, including paid family members, on the payroll on any one day?.....

Number

989

IC990 must equal 1 if there were workers on the payroll in IC989.

SECTION M - LAND VALUES

These next few questions are about the market value of land and buildings and are only used to estimate state and national farm land values.

- Market value is the value at which farm or ranch land could be sold under current market conditions and can be estimated based on recent appraisals or sales in your area.
- Market value is not a tax-assessed value. Your responses are not used for taxation purposes, either at the local, state or federal level.
- Your response will not be disclosed to any other government agencies.

Entire Farm - Market Value of Land and Buildings

Total Market Value

1. What is your estimate of the total market value of all land, dwellings, barns and other buildings on the total acres operated? (Total acres operated reported in Section E, Item 3 code 900).....

1990

a. Since June 1, 2022 did this market value increase, decrease or stay the same?

Increase..... [Enter Code 1, then go to item b.]

Decrease..... [Enter Code 2, then go to item b.]

No Change..... [Enter Code 3, then go to Question 2.]

Code

518

b. What percent change best describes the increase or decrease in the total market value since June 1, 2022?.....

Percent

519

Tract Acres - Market Value Per Acre

Now I would like to ask about the market value of the land you operate inside the red segment boundary that were reported in Section D.

[ENUMERATOR ACTION: Refer respondent to segment photo and tract acres recorded in Section D.]

2. For the acres reported within this red boundary (Section D), I need your best estimate of the market value of these acres by type of land. EXCLUDE the value of all dwellings and buildings.

[Check (√) if reported in Section D.]

Dollars Per Acre

a. Cropland? (INCLUDE fruit, nut, berry, vineyard and nursery land.).....

410

d. Permanent pasture, grazing or grassland?.....

413

SECTION N - ECONOMIC DATA ON ENTIRE OPERATION

1. Please classify the operation in terms of the gross value of sales and government agricultural payments in 2022.

INCLUDE

- sales of all crops, livestock, poultry, and livestock products (milk, eggs, etc.) sold in 2022.
- the value of hay, silage, and other crops harvested, but not sold.
- the value of all crops, livestock, and poultry produced under contract in 2022.
- Landlord's share of government payments and crops sold in 2022.

EXCLUDE dollars received on land rented to others.

Total Value		Code
\$ 0 ----	\$ 999	1 <input type="checkbox"/>
\$ 1,000 ----	\$ 9,999	2 <input type="checkbox"/>
\$ 10,000 ----	\$ 49,999	3 <input type="checkbox"/>
\$ 50,000 ----	\$ 99,999	4 <input type="checkbox"/>
\$ 100,000 ----	\$ 249,999	5 <input type="checkbox"/>
\$ 250,000 ----	\$ 499,999	6 <input type="checkbox"/>
\$ 500,000 ----	\$ 999,999	7 <input type="checkbox"/>
\$ 1,000,000 ----	\$ 4,999,999	8 <input type="checkbox"/>
\$ 5,000,000 and over		9 <input type="checkbox"/>

Code

860

[ENUMERATOR ACTION]

2. Is the 2022 gross value of sales and government agricultural payments for this operation less than \$1,000?

- Yes - [Go to Point Recording Sheet, page 20.]
- No - [Go to Point Recording Sheet, page 21.]

SECTION N - ECONOMIC DATA ON ENTIRE OPERATION (continued)
POINT RECORDING SHEET
(For operations less than \$1,000 in sales)

ENUMERATOR ACTION: For operations with less than \$1,000 in sales, record all 2023 crops, land uses, and livestock or poultry now on the total acres operated, then go to item 3.

Complete this page only if IC860 (sales code) is equal to 1.

Cropland	Acres
Abandoned Crops.....	022 .
Cover Crop.....	023 .
CRP/WRP.....	Section E
Idle Cropland.....	025 .
Summer Fallow.....	026 .
_____	027 .

Government Payments	Whole Dollars
CRP/WRP Payments.....	028
Other Gov't Payments.....	029

Pasture/Rangeland	Acres
Cropland used only for Pasture.....	030 .
Permanent Pasture.....	031 .
Woodland Pasture.....	032 .

Field Crops Intended for Harvest	Acres
Barley.....	033 .
Corn.....	034 .
Cotton.....	035 .
Dry Beans.....	036 .
Dry Southern Peas (Cowpeas).....	037 .
Flaxseed.....	038 .
Lentils.....	039 .
Oats.....	040 .
Peanuts.....	041 .
Peas, Dry Edible.....	042 .
Potatoes.....	043 .
Rice.....	044 .
Rye.....	045 .
Sorghum.....	046 .
Soybeans.....	047 .
Sugarbeets.....	048 .
Sugarcane.....	049 .
Sunflowers.....	052 .
Sweet Potatoes/Yams.....	053 .
Tobacco.....	054 .
Wheat.....	055 .
_____	056 .

Hay	Acres
Alfalfa.....	057 .
Grain.....	058 .
Other.....	059 .
Woodland Crops	Acres
Cut Christmas Trees....	060 .
Maple (Number of Taps)	076 .
Short Rotation Woody Crops.....	078 .
_____	079 .

Indoor Nursery	Square Feet
Mushrooms.....	134
_____	135

Outdoor Nursery	Acres
_____	136 .

Fruits/Nuts	Acres
Almonds.....	137 .
Apples.....	154 .
Cherries.....	155 .
Grapefruit.....	156 .
Grapes.....	157 .
Olives.....	158 .
Oranges.....	200 .
Peaches.....	201 .
Pears.....	202 .
Pecans.....	203 .
_____	204 .

Berries	Acres
Blueberries.....	205 .
Cranberries.....	206 .
Raspberries.....	210 .
Strawberries.....	293 .
_____	294 .

Cucumbers.....	297 .
Lima Beans.....	298 .
Peas (green).....	299 .
Pumpkins.....	301 .
Snap Beans.....	302 .
_____	303 .
Sweet Corn.....	_____ .
Tomatoes.....	304 .
_____	305 .

Livestock	Number
_____	306
Honey Bees (colonies).....	_____
Bison.....	307
Cattle: Milk Cows.....	468
Cattle: All Other.....	469
_____	310
Chicken/Broilers.....	_____
Deer.....	311
Ducks.....	312
Elk.....	313
Emus.....	314
Geese.....	331
Goats.....	332
Hogs.....	Section G
Horses/Ponies.....	Section K
Alpacas/Llamas.....	335
Mink.....	748
Mules/Donkeys/Burros.....	Section K
Ostriches.....	750
Quail.....	751
Rabbits.....	752
Sheep.....	280
Turkeys.....	754
_____	755

Aquaculture	Number
Acres of ponds in use (2,500).....	756 .
Foodsize & Stockers (1,000s).....	757
Fingerlings & Brood fish (1,000s).....	758
Trout Eggs (1,000s).....	759
Other Aquaculture (pounds).....	760

SECTION N - ECONOMIC DATA ON ENTIRE OPERATION (continued)
TYPE OF FARM

3. Of the farm or ranch income reported, which of these categories represents the largest portion of the gross income from the operation?

[If no income reported in 2022, which category best describes the type of operation.]

- | | Code |
|--|-------------|
| 1 – Grains, Oilseeds, Dry Beans, and Dry Peas 1 <input type="checkbox"/> | |
| <small>(corn, flaxseed, grain silage and forage, grains and oilseeds, popcorn, rice, small grains, sorghum, soybeans, sunflowers, straw, etc.)</small> | |
| 2 – Tobacco 2 <input type="checkbox"/> | |
| 3 – Cotton and Cottonseed 3 <input type="checkbox"/> | |
| 4 – Vegetables, Melons, Potatoes and Sweet Potatoes 4 <input type="checkbox"/> | |
| <small>(beets, cabbage, cantaloupes, pumpkins, sweet corn, tomatoes, watermelons, vegetable seeds, etc.)</small> | |
| 5 – Fruit, Tree Nuts and Berries 5 <input type="checkbox"/> | |
| <small>(almonds, apples, blueberries, cherries, grapes, hazelnuts, kiwifruit, oranges, pears, pecans, strawberries, walnuts, etc.)</small> | |
| 6 – Nursery, Greenhouse, Floriculture and Sod 6 <input type="checkbox"/> | |
| <small>(bedding plants, bulbs, cut flowers, flower seeds, foliage plants, mushrooms, nursery potted plants, shrubbery, sod, etc.)</small> | |
| 7 – Cut Christmas Trees and Short Rotation Woody Crops 7 <input type="checkbox"/> | |
| 8 – Other Crops and Hay, CRP and Pasture 8 <input type="checkbox"/> | |
| <small>(grass seed, hay and grass silage, hops, maple syrup, mint, peanuts, sugarcane, sugarbeets, CRP, etc.)</small> | |
| 9 – Hogs and Pigs 9 <input type="checkbox"/> | |
| 10 – Milk and Other Dairy Products (from cows) 10 <input type="checkbox"/> | |
| 11 – Cattle and Calves 11 <input type="checkbox"/> | |
| <small>(beef and dairy cattle for breeding stock, fed cattle, beef and dairy cull animals, stockers and feeders, veal calves, etc.)</small> | |
| 12 – Sheep, Goats, and their Products 12 <input type="checkbox"/> | |
| <small>(wool, mohair, milk and cheese)</small> | |
| 13 – Horses, Ponies, and Mules 13 <input type="checkbox"/> | |
| <small>(burros and donkeys)</small> | |
| 14 – Poultry and Eggs 14 <input type="checkbox"/> | |
| <small>(broilers, chickens, turkeys, ducks, eggs, emus, geese, hatchlings, ostriches, pigeons, pheasants, quail, poultry products, etc.)</small> | |
| 15 – Aquaculture 15 <input type="checkbox"/> | |
| <small>(catfish, trout, ornamental and other fish, mollusks, crustaceans, etc.)</small> | |
| 16 – Other Animals and Other Animal Products 16 <input type="checkbox"/> | |
| <small>(honey bees, honey, rabbits, fur-bearing animals, semen, manure, other animal specialties, etc.)</small> | |

Only one code
in box IC862

↓ Code

862

SECTION O - TECHNOLOGY USE

The next group of questions relates to the use of precision agriculture, computers, and the internet. These questions will help us measure trends and changes in the use of these technologies in farm and ranch businesses.

1. In the last 12 months, did this farm or ranch use precision agriculture practices to manage crops or livestock? This would include the use of global positioning (GPS) guidance systems, GPS yield monitoring and soil mapping, variable rate input applications, use of drones for scouting fields or monitoring livestock, electronic tagging, precision feeding, robotic milking, etc..

1165 1 Yes
3 No

Technology Use is surveyed in odd numbered years only.

2. For this farm or ranch, do you (operator or partner(s)) own or use any of the following types of computers?

a. Desktop or laptop.....	7650	1 <input type="checkbox"/>	Yes	3 <input type="checkbox"/>	No
b. Smartphone.....	7651	1 <input type="checkbox"/>	Yes	3 <input type="checkbox"/>	No
c. Tablet or other portable wireless computer.....	7652	1 <input type="checkbox"/>	Yes	3 <input type="checkbox"/>	No
d. Some other type of computer, specify type: ⁷⁶⁵⁴ _____	7653	1 <input type="checkbox"/>	Yes	3 <input type="checkbox"/>	No

3. For this farm or ranch, have you (operator or partner(s)) had access to the internet in the last 12 months?

⁷⁶⁵⁵ 1 Yes, this operation has access to the internet.
3 No access to the internet either on the operation or at an operators residence, SKIP to Section P.

4. For this farm or ranch, in the last 12 months have you (operator or partner(s)) had access to the internet using a:

a. Cellular data plan for a smartphone or other mobile device?.....	7656	1 <input type="checkbox"/>	Yes	3 <input type="checkbox"/>	No
b. Broadband (high speed) internet service (cable, fiber optic, DSL service)?.....	7657	1 <input type="checkbox"/>	Yes	3 <input type="checkbox"/>	No
c. Satellite internet service?.....	7658	1 <input type="checkbox"/>	Yes	3 <input type="checkbox"/>	No
d. Dial-up internet service?.....	7659	1 <input type="checkbox"/>	Yes	3 <input type="checkbox"/>	No
e. Some other service, specify type: ⁷⁶⁶¹ _____	7660	1 <input type="checkbox"/>	Yes	3 <input type="checkbox"/>	No

5. For this farm or ranch, did you (operator or partner(s)) use the internet for any of the following in the last 12 months?

a. Purchase agricultural inputs such as seed, fertilizer, chemicals, veterinarian supplies, feed, machinery, replacement parts, farm supplies, farm or ranch office equipment, etc.?....	7662	1 <input type="checkbox"/>	Yes	3 <input type="checkbox"/>	No
b. Conduct agricultural marketing activities such as direct sales of commodities, on-line crop and livestock auctions, on-line market advisory services, commodity price tracking, etc.?....	7663	1 <input type="checkbox"/>	Yes	3 <input type="checkbox"/>	No
c. Conduct any non-agricultural business such as making airline reservations?.....	7664	1 <input type="checkbox"/>	Yes	3 <input type="checkbox"/>	No

SECTION O - TECHNOLOGY USE (continued)

6. For this farm or ranch, did you (operator or partner(s)) access the National Agricultural Statistics Service (NASS) website to review reports or research information in the last 12 months?.....

7665
1 <input type="checkbox"/> Yes 3 <input type="checkbox"/> No

7. For this farm or ranch, did you (operator or partner(s)) access United States Department of Agriculture (USDA) websites, excluding the NASS website, in the last 12 months:

7666
1 <input type="checkbox"/> Yes 3 <input type="checkbox"/> No

a. To review reports or research information?.....

7667
1 <input type="checkbox"/> Yes 3 <input type="checkbox"/> No

b. To conduct agricultural or farm business (USDA service center eForms, access your USDA customer statement, etc.)?

8. For this farm or ranch, did you (operator or partner(s)) access Federal government websites, excluding all USDA websites, in the last 12 months:

7668
1 <input type="checkbox"/> Yes 3 <input type="checkbox"/> No

a. For any reason?.....

7669
1 <input type="checkbox"/> Yes 3 <input type="checkbox"/> No

b. To conduct agricultural or farm business (Federal Disaster relief, etc.) ?.....

SECTION P - PERSONAL CHARACTERISTICS

Men	Women
1571	1574

1. In 2023, how many men and women were involved in decisions for this operation?
INCLUDE family members and hired managers. EXCLUDE hired workers unless they were a hired manager or family member.

2. Answer the following for up to four individuals who were involved in the decisions for this operation in 2023.

	Person 1	Person 2	Person 3	Person 4
a. Full Name	1836	1852	1872	1873
b. Sex	1926 1 <input type="checkbox"/> Male 2 <input type="checkbox"/> Female	1586 1 <input type="checkbox"/> Male 2 <input type="checkbox"/> Female	1597 1 <input type="checkbox"/> Male 2 <input type="checkbox"/> Female	1614 1 <input type="checkbox"/> Male 2 <input type="checkbox"/> Female
c. What was the person's age on December 31, 2022?	1925 <div style="text-align: right;">years</div>	1585 <div style="text-align: right;">years</div>	1596 <div style="text-align: right;">years</div>	1615 <div style="text-align: right;">years</div>
d. Is this person of Hispanic, Latino or Spanish origin?	1927 1 <input type="checkbox"/> Yes 3 <input type="checkbox"/> No <div style="text-align: center;">Hispanic, Latino or Spanish origin</div>	1587 1 <input type="checkbox"/> Yes 3 <input type="checkbox"/> No <div style="text-align: center;">Hispanic, Latino or Spanish origin</div>	1598 1 <input type="checkbox"/> Yes 3 <input type="checkbox"/> No <div style="text-align: center;">Hispanic, Latino or Spanish origin</div>	1622 1 <input type="checkbox"/> Yes 3 <input type="checkbox"/> No <div style="text-align: center;">Hispanic, Latino or Spanish origin</div>
e. Race (Mark one or more)	Mark one or more 2701 <input type="checkbox"/> White 2702 <input type="checkbox"/> Black or African American 2703 <input type="checkbox"/> American Indian or Alaska Native Specify Tribe: _____ 2705 <input type="checkbox"/> Asian 2704 <input type="checkbox"/> Native Hawaiian or Other Pacific Islander	Mark one or more 1801 <input type="checkbox"/> White 1802 <input type="checkbox"/> Black or African American 1803 <input type="checkbox"/> American Indian or Alaska Native Specify Tribe: _____ 1805 <input type="checkbox"/> Asian 1804 <input type="checkbox"/> Native Hawaiian or Other Pacific Islander	Mark one or more 1901 <input type="checkbox"/> White 1902 <input type="checkbox"/> Black or African American 1903 <input type="checkbox"/> American Indian or Alaska Native Specify Tribe: _____ 1905 <input type="checkbox"/> Asian 1904 <input type="checkbox"/> Native Hawaiian or Other Pacific Islander	Mark one or more 1616 <input type="checkbox"/> White 1617 <input type="checkbox"/> Black or African American 1618 <input type="checkbox"/> American Indian or Alaska Native Specify Tribe: _____ 1620 <input type="checkbox"/> Asian 1621 <input type="checkbox"/> Native Hawaiian or Other Pacific Islander
f. In what year did this person begin to operate any part of THIS operation?	1930 <div style="border: 1px solid black; padding: 2px; display: inline-block;">4 digit year</div>	1584	1595	1627
g. In what year did this person begin to operate ANY farm operation?	2834	1851	1871	1628

1. **SURVEY RESULTS:** To receive the complete results of this survey on the release date, go to: nass.usda.gov/results

Released in the June Acreage report: June 30 @ 11am

To have a brief summary emailed to you, please enter your email address:

1095

Operation Email (if different from above)	Operation Phone:	check if cell phone <input type="checkbox"/>
9937	9936 ()	<input type="checkbox"/>

Respondent Name:	Respondent Phone (if different from above)	check if cell phone <input type="checkbox"/>	9910	MM	DD	YY
9912	9911 ()	<input type="checkbox"/>	Date: _____			

Response (IC9901):

- Enter 1 for a complete questionnaire
- Enter 5 for a refusal (regardless how Section D was completed)
- Enter 6 for an inaccessible and leave respondent (IC9902) blank

OFFICE USE											
Response		Respondent		Mode		Enum.	Eval.	Optional Use			
1-Comp	9901	1-Op/Mgr	9902	2-PATI	9903	9998	9900	9907	9908	9906	9916
5-R – Est		2-Spouse		Must be 2		5 digits = State + enumerator number					
6-Inac – Est		3-Acct/Bkpr									
		4-Partner									
		9-Other									
S/E Name											

FINAL REVIEW

Final Tract Questionnaire Review

Yes No

- Is Section D complete?
- If the operator had Other Crops in Section D, did you leave an item level comment in CAPI listing the other crops?
- Are questionnaire skips followed?
- Are decimals used correctly?
- Are totals summed correctly?
- Are all checks or code boxes completed when necessary?
- Do comments explain unusual situation?
- For a refusal/inaccessible operator, did you record an explanation and observations for this operator in CAPI?

Final Segment Review

Yes No

- Is every ag tract and non-ag tract on the aerial photo listed on the Screening Form?
- Is complete information for each tract operator recorded?
- Are city, state and zip code recorded for all tracts that don't have specific address?
- Are columns 18, 20, and 20a complete for Non-Ag tracts?
- Are Items 1 – 5 on the back page of the Screening Form completed?
- Is RA/DA between .90 and 1.10? If not, review tract acres for errors and double check the addition. If no error is found, make a note.
- Are there any general comments to record about the segment?
- Did you verify all tract data is submitted in CAPI, review segment summary, and submit segment in CAPI?

NEW SEGMENT TRAINING -

Segment numbers begin with '13'

- Materials you have for June Area data collection
 - The maps used for pre-screening
 - Aerial photo (large laminated one)
 - Parcel map
 - FSA map
 - FSA Listing
 - Core Logic Listing
 - Labeled questionnaires
 - Any notes that were made during pre-screening

- Information about the questionnaires
 - Questionnaires for these new segments will be labeled, meaning you do not need to write the name and address on them like in the past.
 - Partner names and addresses will need to be written in.
 - Instructions on completing the Crop-Stocks and Cattle boxes on page 4 can be found in CAPI comments and on your paper assignment listing.

- These new segments are considered Tier 3 (see page 3)
 - Packets were mailed [May 19th](#)
 - Data collection starts [May 30th](#)
 - You have until 7:00 am, [June 13th](#) to enter your records into CAPI
 - Late appointments have until 7:00 am, [June 14th](#) to be entered into CAPI
 - Be sure to submit Non-ag tracts
 - Supervisors may begin pickup of aerial photos on [June 17th](#)
 - Send your completed segments to Forms Processing Group in St. Louis on [June 17th](#)

Enumerator Listings

FSA

State Segment: <state_segment>
 State: <state>
 Segment: <segment>
 District: <district> County: <county>

Invl Codes
 OW = Owner
 OO = Owner/Operator
 OP = Operator
 OT = Other



In Tract	Mailed	Farm #	Year	Invl	Shr	Op Name	Whole Name	Address	City	St	ZIP	Phone 1	Phone 2	Phone 3	Comment
YES	YES	1378	2020	OW	100	CHARLES BARK	CHARLES BARK	123 Main St	Anytown	IA	55123	555-111-1111	555-777-7777-C	555-888-8888	Might have CRP.
		1378	2020	OW	0	CHARLES BARK	CHARLES BARK	123 Main St	Anytown	IA	55123	555-111-1111	555-777-7777-C	555-888-8888	
YES	YES	1378	2020	OP	100	JEREMY LIN	JEREMY LIN	456 306th st	Everywhere	IA	55234	555-333-3333-C			Associated with Farm Number 3047.
		1378	2020	OW	0	JUDITH DENCH	JUDITH DENCH	123 Main St	Anytown	IA	55123	555-111-1111			
		1438	2020	OP	50	MARK WAHLBB	MARK WAHLBB	789 105th St	Local	IA	55567	555-444-4444	555-222-2222-C		
		1438	2020	OW	50	STANFORD	STANFORD	678 110th St	Anytown	IA	55123	555-111-1111	555-111-3333		
		3047	2020	OW	0	CHARLES BARK	CHARLES BARK	123 Main St	Anytown	IA	55123	555-111-1111	555-777-7777-C	555-888-8888	
		3047	2020	OP	100	JEREMY LIN	JEREMY LIN	456 306th st	Everywhere	IA	55234	555-333-3333			
		3047	2020	OW	0	JUDITH DENCH	JUDITH DENCH	123 Main St	Anytown	IA	55123	555-111-1111			
YES	YES	3273	2020	OO	100	MARK WAHLBB	MARK WAHLBB	789 105th St	Local	IA	55567	555-444-4444	555-222-2222-C		Associated with Farm Number 1438.
YES	YES	7328	2020	OP	100	DARYL HALL	DARYL HALL	234 130th St	City	IA	55890	555-999-9999-C			
		7328	2020	OP	50	DARYL HALL	DARYL HALL	234 130th St	City	IA	55890	555-999-9999-C			
		7328	2020	OW	100	PRETTY ESTATE	PRETTY ESTATE	304 Main St	Springfield	MO	65999	777-888-9999			
		7328	2020	OT	50	WILLIAM SHAT	WILLIAM SHAT	700 105th St	Local	IA	55567	555-222-1111-C			
		7328	2020	OW	50	WILLIAM SHAT	WILLIAM SHAT	700 105th St	Local	IA	55567	555-222-1111-C			

- In Tract (YES) - The person is most likely operating land inside the segment.
- Mailed (YES) - The person was mailed an operator packet.
- Farm # - FSA associated farm number. Listed on FSA map
- Year - Year of the latest FSA data
- Invl (Involvement) - FSA Code of classification. Definitions here
- Shr (Share) - Percent share of farm number on FSA
- Op Name, Whole Name, Address, City, St, ZIP - Standard person information
- Phone 1, 2, 3 - Possible phone numbers, cell denoted with - C
- Comment - Comments about the parcels of land and operators

Core Logic

State Segment: <state_segment>
 State: <state>
 Segment: <segment>
 District: <district> County: <county>

In Tract	Mailed	Parcel #	Op Name	Whole Name	Address	City	St	ZIP	Phone 1	Phone
		1		STANFORD	678 110th St	Anytown	IA	55123	555-111-2222	555-1
		2		WILLIAM SHATNE	700 105th St	Local	IA	55567	555-222-1111-C	
YES	YES	3		TREVOR LAWREN	651 105th St	Local	IA	55567		
		4		MARGE SIMPSON	111 Sarasota Wa	Sarasota	FL	22233		
		5		WILLIAM SHATNE	700 105th St	Local	IA	55567	555-222-1111-C	
		6		WILLIAM SHATNE	700 105th St	Local	IA	55567	555-222-1111-C	
		7		WILLIAM SHATNE	700 105th St	Local	IA	55567	555-222-1111-C	
		8		CHARLES BARKLE	123 Main St	Anytown	IA	55123	555-111-1111	555-7
		9		STANFORD	678 110th St	Anytown	IA	55123	555-111-2222	555-1
		10		CHARLES BARKLE	123 Main St	Anytown	IA	55123	555-111-1111	555-7
		11		CHARLES BARKLE	123 Main St	Anytown	IA	55123	555-111-1111	555-7
		13		STANFORD	678 110th St	Anytown	IA	55123	555-111-2222	555-1



Online Resources

- ✓ AcreValue – acrevalue.com
- ✓ Beacon – beacon.schneidercorp.com
- ✓ True People Search – truepeoplesearch.com
- ✓ White Pages – whitepages.com
- ✓ Nuwber – Nuwber.com
- ✓ County assessor websites